WEATHER FORECASTS

Victoria and Vicinity—Fresh to strong southerly winds; cloudy and cool, with rain.

Vancouver and Vicinity—Fresh to strong easterly and southerly winds; cloudy and cool, with rain.

The Daily Colonist.

(ESTABLISHED 1858)

COLONIST TELEPHONES
Business Office — 11
Circulation — 12
Job Printing — 197
Editorial Rooms — 80
Editor — 2111

NO. 208—SIXTY-FOURTH YEAR | VICTORIA, BRITISH COLUMBIA, FRIDAY, AUGUST 11, 1922 | SIXTEEN PAGES

BUSINESS SUFFERS FROM CABLE TIE-UP

Vicious Work of Irish Irregulars Causes Vast Amount of Loss and Inconvenience—Messages Sent From London to New York by Way of Buenos Ayres

Quotations and Orders Are Delayed Long Time

LONDON, Aug. 10.—Americans are paying more than $1 a word to send messages from England to New York, taking a 15,000 mile route by way of Lisbon, Cape Verde Islands and Buenos Ayres, due to the tie-up in the transatlantic cables held by Irish irregulars. Telegraphic communication between the United States and Great Britain continued to be gravely affected. Irish rebels continue to hold ten of the twenty-five cables in the transatlantic service. There is little prospect of an early resumption of normal service. In the meantime press associations and newspaper correspondents are limited to a small fraction of their usual service because of the tie-up.

NEW YORK, Aug. 10. — Cable communications between Great Britain and the United States were subject to delays averaging from ten to twelve hours today, which put the foreign exchange business and banks almost at a standstill and affected other trade in Wall Street and elsewhere.

Cable officials said they were trying to "move heaven and earth" over the lines remaining to them since the Irish irregulars seized the Commercial Cable Company's station at Waterville and the Western Union plant at Valencia, on the Kerry coast. They reported mountains of messages piled up at both sides of the Atlantic.

Many banks reported that no quotations had come to them from the other side of the ocean today, and Wall Street seemed to think the delays soon would be felt in all markets. Large numbers of commercial messages ordinarily filed for the submarine wires were sent by radio, which congested the wireless facilities.

ONE OF WORLD AIR PARTY HERE

Lt.-Col. L. E. Broome Passes Through City on Way to Japanese Coast to Provide Supplies for Comrades

LIEUT.-COL. L. E. BROOME
A member of the Blake expedition engaged in the round-the-world flight. The above is reproduced from a photograph taken several years ago, when Colonel Broome was a resident on this Coast.

Lieutenant-Colonel L. E. Broome, a member of the Blake round-the-world aeroplane expedition, spent a few hours in Victoria yesterday while the Empress of Asia was tied up at the Outer Docks. Now he is on his way across the Pacific to make preparations for supplying provisions to the men in the D.H.-9, who are now speeding westward and will soon overtake him.

Col. Broome, who formerly resided on the Pacific Coast, was one of the men chosen to travel in the plane, but when it was recognized that the expedition would fail unless proper facilities were provided off the Japanese coast, he volunteered to sacrifice part of the glory for the duties of advance guard and chief of commissariat. A steam trawler awaits him at Yokohama, and he will follow the route along the Asiatic coast by the Kuriles and Aleutians, depositing supplies at suitable points.

"I shall leave the party on one island and proceed to the next stopping place," Colonel Broome stated. "There I shall find the plane has already arrived, for it will do in two or three hours what will take me twenty or more in my trawler.

To Pass and Repass

Arriving at the rendezvous, we shall land provisions, petrol, oil and other necessaries and forthwith steam away to the next island, always leaving our friends behind and always finding them at the appointed place ahead of us.

"Our route will be from Tokio to Kokoshu and thence by way of the Kurile Islands. When we leave Kokoshu we shall drop out of touch with wireless and will not be heard of again for several weeks, when, all being well, we shall arrive at Dutch Harbor. After using the Kuriles as a bridge to the Kamschatka Peninsula we go to Kommandorsky Island, where Bering died in 1751. Then by way of the Aleutians to Dutch Harbor, along the north side of the Alaskan Peninsula, cutting across at its eastern end to Kariuk, on Kodiak Island, and so by way to Seward, Taktah, Juneau and the inland passage to Vancouver. We hope to be here in October.

"Our D.H.-9 ought to be in Calcutta almost immediately. There Major Blake will transfer to a seaplane and continue by way of Burmah, the neck of the Malay Peninsula and the coast ports to Hong Kong and Yokohama. Then comes the part of the route that lies through a region where we must provide for ourselves as we go.

"Leaving Vancouver, we shall use another D.H.-9," which is being shipped here. We shall again transfer, either at Winnipeg or Halifax, as may be decided, to an F-5 flying boat. Weather permitting, we shall hop

Continued on page 4

Municipal Delegates Elect Union Officers And Close Convention

WINNIPEG, Aug. 10—S. E. Charlton, mayor of Galt, Ont., was elected president of the Union of Canadian Municipalities at the closing session of the union's convention here today. Other officers elected are:

First vice-president, D. D. McDonald, Dauphin, Man.; second vice-president, Y. A. Dufresne, Shawinigan, Que.; third vice-president, F. H. Plant, Ottawa; fourth vice-president, A. Owen, Vancouver; secretary-treasurer, A. D. Shibley.

W. D. I. Hardie, of Lethbridge, was elected member of the advisory board.

REGULAR FORCE IS NOW IN CORK

Official Announcement Made at Dublin Headquarters — Buildings Burning After Explosions of Dynamite

DUBLIN, Aug. 10.—The National forces entered the city of Cork today, according to an official announcement here tonight.

Patrick Street, the Victoria Hotel, the military barracks and the newspaper offices are aflame, following dynamite explosions which blew up many buildings.

Reconvening of the Dail Eireann, scheduled for August 12, was postponed today until August 20.

BELFAST, Aug. 10.—A message from Waterford today says the obstruction which has been placed in Cork harbor by the irregulars had been removed.

FIRE RAGES AMONG CAMP GRANT BUILDINGS

ROCKFORD, Ill., Aug. 10.—A fire which threatens complete destruction of all buildings in the heart of Camp Grant broke out in the old base hospital area tonight, and is spreading rapidly.

All Camp Grant fire companies and half the Rockford city department is fighting the blaze.

Several men have received minor injuries and burns. Six buildings of the hospital area have been consumed.

PURSE SEINE CRAFT SEIZED OFF COLUMBIA

ASTORIA, Ore., Aug. 10.—Three more purse seine craft, the Sansgot, Fairplay and Lemes, were captured late yesterday by the fisheries patrol boat Phoenix, which returned tonight from cruising off the Columbia River.

The craft were charged with fishing about two miles off the Washington coast. The three vessels are being held for confiscation proceedings, and the trial of the masters and crews will be held at Ilwaco tomorrow.

Swatow Deaths Increase

PEKING, Aug. 10.—Deaths in the typhoon of August 2 at Swatow, a port 250 miles northeast of Hong Kong, now are estimated at 50,000, the American consul at Swatow has reported to the American legation. The consul said that 100,000 were homeless and that relief was needed urgently

ELEVEN MISSING OF RALEIGH'S CREW

ST. JOHN'S Nfld., Aug. 10.—The number of men missing from the British cruiser Raleigh, which went ashore Tuesday afternoon about a quarter of a mile west of Point Amour light, Labrador, still stood at eleven tonight, according to latest advices here from the wireless operator at Point Amour.

The crew, following the striking of the Raleigh, took provisions ashore and made quarters.

MINISTER OF LABOR STATES HIS POLICY

Aims at Assistance in Maintaining Harmonious Relations Between Employers and Employees

VANCOUVER, Aug. 10.—As a labor man himself, Hon. James Murdock, Minister of Labor in the Dominion Government, informed a gathering of Vancouver Liberals at luncheon today that it was his aim to assist the Canadian Government in maintaining stable conditions between labor and employers so that the industrial prosperity of Canada might grow.

"I believe the country's prosperity depends on the maintenance of harmony in this relationship," he declared. "No one knows better than I that labor is not always right. But I ask recognition of the fact that the ranks of labor are composed of human beings no more prone to error than other humans unless it be that sometimes they have had less opportunity to train themselves. I think I know how to deal with any man who is wrong and knows he is wrong. I should expect to be dealt with in a certain way under those circumstances myself."

BOARD CALLS OFF SAVOY CHARGES

With Commissioner Joe North Protesting Against Stool Pigeon Methods, Majority Halts Appeal Case

The Board of Police Commissioners last night withdrew its appeal from the decision of Magistrate George Jay, dismissing the charge of Liquor Act violation against the Savoy Rooms.

Armed with the legal opinion of Mr. H. B. Robertson, K.C., published in yesterday's Colonist, stating that the board had no power to authorize an appeal, Mayor William Marchant instructed City Prosecutor C. L. Harrison to discontinue the case, and last night the board merely endorsed his action; that is to say, a majority of the board, because Commissioner Joe North treated Mr. Robertson's opinion with contempt.

The Mayor stated that Mr. Robertson's opinion had been sought owing to the absence of City Solicitor H. S. Pringle, because members of the council had expressed a doubt as to whether the Police Board had the necessary power to go ahead with the case. He pointed out that the council had ample authority and that the council would unquestionably pay the cost of the appeal, if requested to do so.

"I have talked the matter over with Mr. Harrison," said the Mayor. "I told him there were reasons strong enough not to proceed with the appeal—reasons that I have not given in my letters. Mr. Harrison was quite convinced, too."

One of the reasons referred to, the Mayor stated after the meeting, was that certain important witnesses would not be available.

Only an Opinion

"This is only an opinion from Mr. Robertson, and that don't mean he's

Continued on Page 5

PLACES ESTIMATE ON GRAIN CROPS

Bureau of Statistics Puts This Season's Wheat Yield at 320,968,000 Bushels—All Grains Increase

OTTAWA, Aug. 10. — Canada's wheat crop this year is estimated at 320,968,000 bushels, or slightly more than 20,000,000 larger than the final estimate of last year's crop, by the Dominion Bureau of Statistics.

This estimate is based on conditions prevailing throughout Canada at the end of last month, and is arrived at by compiling data received from crop reports of the department.

The estimated yield of oats is 509,753,000 bushels, as compared with 426,232,000 bushels last year, and of barley, 64,981,000 bushels, as against 59,599,100 bushels in 1921. It is estimated that the yield of rye will be 37,848,000 bushels, as compared with 21,455,250 last year, and flax seed, 4,330,000 bushels, as compared with 4,111,800 bushels in 1921.

The total yield of hay and clover is estimated at 15,545,000 tons, which is the largest on record with the exception of that of 1916, when the yield was 16,348,000 tons.

For Refusing to Fight Fire

KAMLOOPS, Aug. 10.—John Beretanlos refused to assist in fighting a forest fire here recently. Today he was fined $10 and costs in the local police court.

Fear Fascisti Attack

ROME, Aug. 10.—Il Paese states that the Government has concentrated troops and a mountain battery at Anzio, 33 miles southeast of Rome, fearing a possible landing of Fascisti for a march on Rome.

RAILWAYS FACE NEW DIFFICULTY

Members of "Big Four" Brotherhood Refuse to Move Trains Where Shops Have Armed Guards

FIVE PASSENGER TRAINS TIED UP ON SANTA FE

Large Part of Western Section of Road Is Blocked—Refusal to Move Coal Cars in State of Indiana

NEEDLES, Cal., Aug. 10.—Word was received here tonight that because of the refusal of the "Big Four" brotherhood members to move trains through guarded shop towns, five passenger trains are tied up. Quiet was reported from all points in the district.

A committee from the Big Four brotherhoods, the engineers, firemen, conductors and brakemen, gave notice to the Santa Fe Railroad officials here today that unless the railroad withdrew all guards from its property no more trains would be moved from this point. The notice was made effective forthwith.

FRESNO, Cala., Aug. 10.—All the engineers, firemen, conductors and trainmen on the Arizona division of the Santa Fe Railroad have walked out. The territory is from Bakersfield, Cala., to Seligman, Ariz.

BAKERSFIELD, Cala., Aug. 10.—Members of the Big Four brotherhoods employed here by the Santa Fe left their places this afternoon. No trains are running east from Bakersfield. Members of the brotherhoods said they had given the company 24 hours to remove guards from railroad property.

STAUNTON, Ind., Aug. 10.—The first coal to be shipped out of the two strip mines here being operated under protection of state troops went out today, when six carloads were hauled under armed guard to a main line railroad and started on their way to state institutions. Union railroad trainmen refused to touch the cars until they were out of the martial law area, and they had to be switched to the trunk line with a little "dinky" mine engine.

CLEVELAND, O., Aug. 10.—Two non-union employees of the New York Central Railroad in its Collingwood roundhouse were shot and killed tonight. The men had been standing on a street corner arguing with a third man, when the latter drew a revolver and began shooting. The assailant escaped.

U.S. AND GERMANY WILL ARBITRATE

Agree on Appointment of Commission to Adjudicate on Claims Arising Out of War

WASHINGTON, Aug. 10. — Announcement that an agreement between the United States and Germany providing for the determination of the amount of claims against Germany was signed today in Berlin was made tonight by the State Department. The agreement provides for a claims commission, to be composed of two commissioners and one umpire.

Associate Justice Day, of the United States Supreme Court, it was announced, has been selected by President Harding as umpire. He will have authority to decide finally upon questions on which the two commissioners—one to be selected by each government—may disagree.

The selection of Justice Day, it was stated, was made after the German Government expressed a desire to have an American citizen appointed as umpire. The name of the American commissioner, it was said, would be announced later.

Under the agreement the commissioners will meet in Washington within two months from the date of its signature, and will pass upon (1) all claims arising from seizure or damage to American property within the former German empire; (2) claims arising as a consequence of the war and occurring since July 31, 1914; and (3) debts owed as between the nationals of the two countries.

Macarow Case Adjourned

MONTREAL, Aug. 10.—At the conclusion this afternoon of the address of J. J. Creelman, K.C., one of the counsel for the prosecution in the trial of D. C. Macarow, former general manger of the Merchants Bank, the case was adjourned until August 24, when Judge Decarie will give his decision.

Lisbon Strike Ended

LISBON, Aug. 10. — The general strike in Lisbon was terminated today following a declaration from the Government that the price of bread would be reduced. The strike was called a few days ago in protest against the increased cost of foods.

BOLSHEVIKI SEIZE BRITISH VESSEL

CONSTANTINOPLE, Aug. 10.—The British steamship George was captured by the Bolsheviki at Batum last week, it was reported here today.

The passengers were held for three days, afterwards being transferred to the French steamer Tadla.

British and French Cabinets Support Their Two Premiers In Reparations Controversy

Most Observers Incline to Belief That Deadlock Has Thus Been Reached and Conference Will Close Today—Others Still Hope for Compromise

BRITISH NOTE OF LAST NIGHT ACCEPTS SOME FRENCH TERMS

LONDON, Aug. 10.—Premier Lloyd George now has secured the full support of his cabinet for whatever policy may have been decided upon by the British delegates to the conference which has been considering the German financial question, while the French cabinet also has given Premier Poincare a free hand.

Thus, although the full conference has not formally rejected the proposals whereby France would consent to a moratorium for Germany, a deadlock seems to have been reached, which in the opinion of observers will permit only the winding up of the conference when the Allied statesmen meet tomorrow.

Immediately after today's cabinet council Mr. Lloyd George reported the position to the King, and then notified the officials of the Eisteddfod that he hopes to be in Wales Saturday to attend the annual Welsh festival.

It is still considered possible that tomorrow's meeting of the conference will produce some new development to prevent a sudden termination, and on the French side tonight the idea seemed to be that the experts' committee would be enjoined to reconsider their decisions. But it was admitted that anything of this nature would be only provisional, and that still another Allied conference would be required before any substantial agreement is possible. The members of the French delegation tonight were confident of an agreement. It was understood this was M. Poincare's own view of the situation.

Britain's New Note

PARIS, Aug. 10.—In a note handed to the Allied delegations in London tonight, according to a Havas dispatch from London, the British definitely outlined their attitude with regard to Premier Poincare's proposals.

The plan for a 26 per cent tax on German exports, says the dispatch, is accepted by the British, as are also the proposals for seizure of the customs and the control of mines and forests, but the latter control is agreed to only conditionally upon the Germans continuing recalcitrant and maintaining their opposition to the new customs lines.

The Havas correspondent considers it is likely that at the morning meeting of the Allied Premiers an effort will be made to induce Premier Lloyd George to agree to immediate application of the first four measures of M. Poincare's plan. The correspondent believes it is not improbable that a compromise may be reached on that basis.

LONDON, Aug. 10.—Foreign Minister Schanzer of Italy told the Associated Press this afternoon that he thought there still was a possibility of agreement between Great Britain and France on questions pending at the conference.

MERVILLE RELIEF

THE committee which is securing furniture to replace that lost by the Merville settlers is appealing to whoever can spare something from their homes. Those disposed to give should telephone 7145L, or call at Room 12, Board of Trade Building, Bastion Street.

MORE MENNONITES WILL GO TO MEXICO

Representatives State That 8,000 Will Leave Manitoba in October to Join New Colony

EL PASO, Tex., Aug. 10.—Representatives of Canadian Mennonites announced here today that in October 8,000 more Mennonites would leave their homes in Canadian provinces for colonization tracts in the State of Chihuahua, Mexico. They also said, after returning from the colony established in Chihuahua last Spring, that the Mennonites were busy building houses, roads and schools, and planting crops, 3,500 acres already being under the plow.

There are 2,300 persons in the colony now. The Mennonites have purchased 300,000 acres of land surrounding the town of San Antonio, on the Mexican Northwestern Railroad. The land is held in fee simple, but no individual can hold more than 160 acres, they said. The bishop is the head of the colony.

SCRAPPING PLAN AWAITS TREATY

Japan and U.S. Will Not Destroy War Vessels Until Ratifications Are Exchanged —King's Signature Attached

TOKIO, Aug. 10.—As soon as ratifications of the five-power naval treaty, drawn at the Washington arms conference, are exchanged by the United States, Great Britain and Japan, the Japanese Admiralty will put into effect plans already made for scrapping war tonnage under the naval limitation programme. An Admiralty official explained that until these three powers take final action, Japan did not feel justified in scrapping a single new ship. He said, however, that Japan was uninfluenced by what France might be disposed to do.

A strong party here would favor making the five-power treaty a three-power one should France and Italy fail to ratify it.

The Admiralty will announce soon the scrapping programme.

Reports of the vernacular press that the dismantling of the Kurami had begun are untrue.

Washington Also Waits

WASHINGTON, Aug. 10. — Although officials of the Washington Government are anxious that the naval limitations treaty shall come into force at the earliest practicable moment, they so far have made no plans for an exchange of ratifications until all five of the signatory powers are ready to record formal approval of the pact.

To await action by France and Italy, as well as by Japan and Great Britain, it is pointed out, not only would be in accord with well established diplomatic practice but would harmonize with the earnest desire here for absolute and final consummation of the naval programme laid down by the Washington conference at the instance of the United States. Should Japan formally suggest an earlier exchange of ratifications by the three powers who are in the 5-5-3 arrangement, however, it is indicated that the proposal would receive careful consideration by the State and Navy Departments. In that connection it is recalled the American, British and Japanese delegations to the conference agreed that the 5-5-3 ratio should stand as applying to the three powers regardless of the policies of France and Italy, and it is not doubted that a three-power treaty on the subject would be possible should permanent obstacles block ratification of the five-power arrangement in France or Italy.

Thus far, however, department officials have received no advices which discourage them in their confidence in ultimate ratification by all five of the Washington treaty signatories. It is realized that other questions are agitating official circles in Europe, and it is assumed that in due time the naval pact will be given favorable consideration.

Only the execution of a formal certification by President Harding is necessary to complete ratification of the treaty by the United States, but it has been indicated that this step probably would not be taken until officials at the same time could set a date for exchange of all the ratifications.

Meantime, the American naval officials, like those in Japan, are making tentative plans to carry the scrapping programme into effect.

King George Signs

LONDON, Aug. 10.—The ratified copy of the Washington treaties was signed by King George today. It is now en route to Washington for exchange of ratifications.

Parliament Party To Sail for Canada On 21st of August

MONTREAL, Aug. 10.—Twenty-five members of the Imperial House of Commons and House of Lords will sail for Canada on August 21 next on the Empress of India, to cross Canada in September with the Montreal Board of Trade. Some of those who will come are:

Viscount Bertie, Thame; J. A. R. Marriott, Oxford; Capt. Charles Ainsworth, Bury; W. G. Perring, Paddington; George Balfour, Hampstead; Hilman Gregory, Derbyshire; Lieut.-Col. Hilder, Essex; Sir Edwin Cornwall, Bethnal Green, and his daughter; and Lord Stafford.

WIRELESS MAY SUFFER STRIKE

Operators of Marconi Company Object to Wage Reduction and Ask for Board of Conciliation

TORONTO, Aug. 10.—Should efforts to bring about a settlement through a board of conciliation fail, the Marconi Wireless Telegraph Co. of Canada faces the prospect of a strike involving about 300 employees, about two-thirds of whom are on sailing craft.

Should the men quit their posts, the trouble would be felt in various parts of the world, including Australian and Pan-American waters.

The dispute is the result of a move by the company, which has its headquarters in Montreal, to reduce wages 15 per cent, altering the scale which has been in effect since January, 1920. Wages run from $70 to $100 a month, exclusive of allowances, and from $110 to $175 a month, including allowances made for board and lodging on shipboard.

There are 30 coast stations of the company in Canada, each with a staff of three men, and the 200 or more remaining operators involved are on shipboard.

The operators, who belong to the Commercial Telegraphers' Union of America, system division No. 59, have applied to Ottawa for a board of conciliation, and have named Thomas Taylor, of Toronto, as their representative.

TWO MEN ARE KILLED BY FALL OF AIRPLANE

Machine Goes Wrong While Pilot Ventures on "Stunts" for Benefit of Crowd Below

CHICAGO, Aug. 10. — Edward Schillo, widely known automobile race driver, and Roy J. Keller, former service and automobile man, were killed tonight when an airplane piloted by Keller plunged into the streets of Naperville, about thirty miles from Chicago.

Keller was instantly killed, but Schillo, who was in the rear seat, was seen trying to free himself from the strap holding him in the plane. Before rescuers could reach him, however, the gasoline tank caught fire and the wreckage was covered by a sudden rush of flame, which drove back the spectators.

Keller, a former army flier, began some "stunts" for the benefit of the home crowds he knew were watching him from below.

After several revolutions the plane was seen to sideslip and then plunge into a dizzy tail-spin.

When scarcely 150 feet above the earth, the craft seemed to right itself and glided smoothly for a moment, only to crumple into a shapeless mass and plunge toward the earth.

LONDON, Aug. 10.—The condition of Lord Northcliffe continues most grave, but there was no turn for the worse today, it was announced by his physicians this morning.

WILL NEGOTIATE ON WAGE SCALE

Policy Committee of U.M.W. Votes to Seek Agreement With Operators in Bituminous Coal Region

CLEVELAND, Ohio, Aug. 10.—The policy committee of the United Mine Workers of America today voted to proceed with the negotiation of a wage scale agreement with the operators of Ohio and Western Pennsylvania, Indiana and Illinois, who are here for the joint conference that was called with the view of breaking the soft coal strike.

In announcing the committee's decision, President John L. Lewis, of the miners, said: "I confidently predict that when a scale is made here 75 per cent of all the bituminous miners now on strike will sign the scale and return to work within a week."

Settlement of the strike in the anthracite regions, which also have been shut down since April 1, when the miners walked out, would "naturally follow" the resumption of work in the soft coal industry, Mr. Lewis said. Refusal of the Indiana and Illinois operators' associations to join the conference, he said, would "make no difference." In proceeding toward making an agreement, he asserted that the miners had "definite assurances that important producers" of the two states would accept any scale decided on by the conference.

ST. PAUL, Minn. Aug. 10.—Government operation of railroads serving the producing mines, and if necessary Government seizure and operation of all the coal mines in the United States will have the approval of the governors of Minnesota, North Dakota, South Dakota, Wisconsin and Iowa, according to resolutions adopted at the conference of governors in St. Paul tonight and forwarded to President Harding.

Big Jewelry Removal Sale

STILL ON

Wedding Gifts

¶ Buy Your Gifts From Us and Get Quality as Well as Value

¼ to ½ OFF

Regular Marked Prices

MITCHELL & DUNCAN

LIMITED JEWELERS, WATCHMAKERS, ETC.
Central Building Phone 675 View and Broad Streets
C. P. R. and B. C. Electric Watch Inspectors.

NEW POTATOES

Buy them by the sack now. 100 lbs. for $2.40

Tel. 413 **SYLVESTER FEED CO.** 709 Yates

FIRE! FIRE! FIRE!

Final Clearance

Chums Shoes for boys and girls, a pair $1.00
Churches' and Hartt's Shoes for men, a pair $4.00

Munday's, 642 Fort St.

SMITH & CHAMPION'S FURNITURE SALE

—is now on. Entire stock on sale at 10 to 50 per cent discount off our usual low prices. Save money by purchasing here now. Country orders packed and shipped free.

SMITH & CHAMPION
"THE BETTER VALUE STORE"
1420 DOUGLAS ST. LIMITED.

MAN FROM ABROAD TO GUIDE NATIONAL

Premier King's Intimation Concerning Canada's Railway — Naming of Directors Expected Today

OTTAWA, Aug. 10.—When the Cabinet council meets tomorrow, it is expected that one of the matters coming up will be the final decision in the matter of choosing the chairman and members of the board of management of the Canadian National Railways. Announcements as to the personnel of the board are expected by the end of this week or early next week.

In his speech at Leamington on Tuesday, Premier King referred to the appointment of the board, and said there would be an announcement "very soon" with regard to its personnel.

Support for the belief that the Government expected to secure a railway executive from the United States was given by the further statement of the Premier that the chairman to be appointed must be "a railway man of experience on a continental scale," and also must be a financier of tried ability with no business or other connections that would in any way embarrass him in his position. To get such a man, the Premier said the Government might have to look outside Canada, but he believed the people would approve that course.

It is recognized that there would be a possibility of difficulty if the chief executive were chosen from any of the three Canadian roads, apart entirely from the question of a man being available to take over the heavy duties which will follow on the appointment. From the statements of the Premier it would also appear that the proposal is to continue the system of having the general manager of the combined system act as chairman of the board of directors.

The names of the men likely to form the board are understood to have been decided upon, and the announcement as to appointments is looked for by the beginning of next week.

My Debt of Gratitude.

'Ulcers the Size of Man's Hand.'

Our portrait is of Mr. G. M. THOMPSON, of 4, Midland Grove, Edward Rd., Balsall Heath, Birmingham, England, who writes:

"In July last I happened to get a scratch on my leg. It was so slight I took no notice of it till a fortnight elapsed, when I found I could not go to work. It gradually grew worse, when it turned septic; from this period it got from bad to worse till at length the sores turned into ulcers. I had at that particular time ulcers the size of a man's hand covering my leg. After I had tried nearly everything I read about your Clarke's Blood Mixture and decided to take it; it was then in the month of October, and after the second bottle, I found relief. I continued until the seventh bottle when I found myself completely rid of the trouble. You can make use of this statement and I will be only too pleased to answer any enquiries because it's to nothing else but Clarke's Blood Mixture that I owe my debt of gratitude."

Sufferers from Bad Legs, Abscesses, Ulcers, Glandular Swellings, Piles, Eczema, Boils, Pimples, Eruptions, Gout and Rheumatism should realise that lotions, ointments, &c., can but give temporary relief—to be sure of complete and lasting benefit the blood must be thoroughly cleansed of the impure waste matter, the true cause of such troubles. Clarke's Blood Mixture quickly attacks, overcomes, and expels the impurities, that is why so many remarkable recoveries stand to its credit. Pleasant to take, and free from any injurious ingredients. Of all Chemists and Stores.

Ask for and see that you get

Clarke's Blood Mixture

"Everybody's Blood Purifier."

LIQUOR ARRESTS ARE ADDED TO

Over Sixty Persons Taken Into Custody in Similkameen Riding on Charges of Law Violation

PENTICTON, Aug. 10.—The big drive in the Similkameen riding against illicit liquor traffic continues, and the number of persons arrested since liquor board officials and Provincial and municipal police started their raids Tuesday morning now total over sixty.

The municipal hall, where police court proceedings were held in the Penticton, Oliver, Osoyoos and Hedley cases, was the scene of great activity on Wednesday, crowds of interested spectators filling the courtroom and standing around the building. Overnight the large pile of barrels of bottled beer standing on the grounds at the rear, and the stock of hard liquor within the back room of the hall, were further increased in bulk and value by the arrival of truck loads from the towns to the south. Armed guards are watching this store, while thirsty passersby look at it with expressions of longing on their faces.

D. C. Riordan, around whom the greatest interest centres here because he is probably the richest man in the district, and his Winnipeg Street home is one of the finest in Penticton, was arrested again on Wednesday charged with selling liquor and beer, and was released on $3,000 bail. This is the third time a charge has been laid against Riordan. On Tuesday he was fined $100 and costs for dealing in beer, the case arising out of a recent raid on the B. C. Hotel, of which he is proprietor. On Tuesday, after his home had been raided, he was arrested on a charge of selling beer, and is at present out on $200 bail.

J. Nicol, another well-known Penticton man, arrested Tuesday on charges of selling beer and liquor and released on $3,000 bail, was again arrested Wednesday afternoon and charged with keeping for sale fifty-four barrels of beer, having been found on his premises. He was released on $200 bail.

In the police court Wednesday five prisoners were disposed of. J. T. Murphy and W. Richardson, both of Osoyoos, were sentenced to six months in prison. Thomas Wilson, of Hedley, was sentenced to six months, but released on suspended sentence, and the charges against Fred McMann, of Oliver, and Jack Robinson, of Osoyoos, were dismissed.

H. Stokes, who was found guilty of selling beer and pleaded guilty to selling liquor, was sentenced to eight months' imprisonment. Olive Stokes, his wife, was found guilty of selling liquor and sentenced to six months. The charge against her of selling beer was withdrawn. J. H. Thompson, of Oliver, pleaded guilty to selling liquor, but was released on the recommendation of the prosecution on a six months' suspended sentence. J. B. Derositer, of Osoyoos, pleaded guilty to selling liquor, selling beer and keeping liquor for sale. He was sent up for six months on the charge of selling liquor. The other charges were withdrawn. A number of cases will come up today.

Jim Chow, Penticton's best-known Chinese hotelkeeper, was arrested charged with selling beer, and released on bail.

IMMIGRATION SHOWS INCREASE FOR MAY

OTTAWA, Aug. 10.—An increase over the April figure is shown by the immigration records for May, when 11,199 persons arrived in Canada, as against 6,598 during the previous month. Of this number, 8,333 came from ocean ports and 2,866 from the United States. In May, 1921, there were 14,143 persons admitted.

Of the 11,199 persons admitted in May last, 4,987 were adult males, 3,928 adult females and 2,284 children under 14 years of age.

The destinations of immigrants by provinces were: Ontario, 4,688; Quebec, 1,705; Alberta, 1,924; Saskatchewan, 1,108; British Columbia and the Yukon, 1,060; Manitoba, 1,040; Maritime Provinces, 288.

Of the 8,338 admitted via ocean ports, Great Britain and Ireland contributed 5,972; Italy, 735; Poland, 582, of whom 197 were Hebrews; Norway, Sweden and Denmark, 263; and Hebrews other than Polish, 215.

No Prosecutions Yet

VANCOUVER, Aug. 10.—Threatened action against Government liquor board vendors here for keeping the liquor stores open Wednesday afternoon did not materilize this morning. Police officials are reported as stating that no action would be taken until after the local police commissioners had considered the matter and arrived at a decision as to whether the vendors should be prosecuted or not.

In the War of 1812 over 250 American privateers were afloat.

ADVANCE IS MADE IN RADIO SENDING

"Teletype," Newly Invented Machine, Transfers Messages From Airplane to Typewriter

WASHINGTON, Aug. 10.—Typewriting in an airplane flying among the clouds, with radio machinery duplicating the letters at a ground station miles away and reeling the message off in print, is a development announced yesterday by the Navy Department as giving to naval aircraft "a means of communication in advance of radio telegraph and telephone systems now in current use."

Success already attained by experts working in conjunction with the navy, the department asserted, assures the practicability of the new scheme. That such a development will be of incalculable value to all forms of aviation, commercial and military, follows inevitably on the heels of the work now being done by the navy, it is predicted.

The device has been named the "teletype." It resembles the commercial typewriter in that a keyboard having the letters of the alphabet and other symbols on it is arranged for hand operation. Each key is connected to the radio installation in the plane, and when a letter is struck a radio impulse is flashed from the antennae on the plane to the receiving stations below, where the letter is reproduced on paper. A reversal of the operation so that the plane can receive messages from ground stations is said to be only a matter of detail.

FRANCE PRESENTS McGILL SCHOLARSHIP

MONTREAL, Aug. 10.—Appreciation of McGill University's efforts to advance the study of the French language has been expressed by the French Government in the form of a scholarship for study in France placed at the disposal of the principal, General Sir Arthur Currie.

The value is 60,000 francs, with an additional allowance of 1,000 francs for traveling expenses.

Sir Arthur has accepted the scholarship on behalf of the University.

The Quichua language, formerly the state language of the Incas, is still the chief language of Peru.

Cuticura Is Wonderful For Your Hair

On retiring rub spots of dandruff and itching with Cuticura Ointment. Next morning shampoo with Cuticura Soap and hot water. This cleanses the scalp of dandruff and promotes hair health.

Soap 25c, Ointment 25 and 50c, Talcum 25c. Sold throughout the Dominion. Canadian Depot: Lymans, Limited, 344 St. Paul St., W., Montreal. Cuticura Soap shaves without mug.

SUPERINTENDENTS OF INSURANCE MEET

VANCOUVER, Aug. 10.—"The protection of life and property, and also the question of indemnifying losses and preventing causes, is equally the function of the state and the insurance company," said Hon. J. W. de B. Farris, K. C., in welcoming delegates to the annual conference of the association of Provincial superintendents of insurance, which commenced its sessions here today.

President Charles Heath delivered a brief address, dealing with the need for uniformity of insurance laws.

The remainder of the morning session was occupied with the presenting of reports from various committees, which will be dealt with on Saturday morning.

"Reciprocal provincial deposits for interprovincial insurance companies" was the subject of a report by A. E. Fisher, who strongly recommended a system of centralization of deposits in the province in which the companies had their head office. Under the present system, he stated, deposits required from the provincial companies were almost four times as large as from the Dominion companies. Other reports were read by V. E. Gray, W. Morley Seller, of Alberta; and H. G. Garrett, of British Columbia.

There will be no sessions of the convention in Victoria on Friday and Saturday. It has been decided to continue the sessions here.

EMPRESS TAKES RALEIGH'S MEN

Big C.P.R. Liner Stops at Point Amour, Scene of Wreck, and Picks Up the Stranded Cruiser's Crew

MONTREAL, Aug. 10.—Word was received by wireless this morning by the Canadian Pacific Ocean Services that the Canadian Pacific liner, Empress of France, outward bound, had stopped at Point Amour and was taking on the officers and men of the stranded British cruiser Raleigh. The Empress of France sailed from Quebec Tuesday, and arrangements were made with the Government to pick up the crew of the Raleigh as she passed through the strait. The rescued officers and men will be carried to Southampton.

By 8 o'clock this morning six hundred members of the crew had been transferred to the liner.

WASHINGTON, Aug. 10.—The aid of the United States navy was placed today at the disposal of Admiral Sir William Pakenham, commander of the North Atlantic fleet, whose flagship, the cruiser Raleigh, is aground.

A message sent to Admiral Pakenham by way of wireless to the cruiser Calcutta, which is standing by the Raleigh, says:

"The department deeply regrets and offers any assistance you desire. Division of battleships now at Halifax and seagoing tugs available at Boston and Newport."

It is was explained that Rear-Admiral Newton A. McCully, commanding the training squadron, had been advised of the British cruiser's distress, and that he, acting in capacity of control force officer of the Atlantic fleet, could have ordered the Olympia to sail without requesting authority from the department.

ST. JOHN'S, Nfld., Aug. 10.—Admiral Sir William Pakenham and 800 officers and men of the cruiser Raleigh, flagship of the British North Atlantic squadron, which grounded on Point Amour, in the Straits of Belle Isle, yesterday, were safely quartered on the bleak Labrador coast awaiting transportation. They were supplied with rations by the tender Calcutta, which then returned to stand by the vessel. It was feared the Raleigh could not be saved.

Fast ships of the British training fleet, engaged in manoeuvres off Bermuda, and vessels from Halifax, had been ordered to the aid of the crew. The Raleigh had been cruising along the Northern Labrador coast and was returning south when she ran aground during a dense fog.

WASHINGTON, Aug. 10.—Vice-Admiral Pakenham, commanding the British cruiser Raleigh, ashore on Point Amour, declined with thanks the United States Navy Department's offer of assistance to the stranded ship, in dispatches received today by Acting Secretary Roosevelt.

At the same time, however, Rear-Admiral N. A. McCully, commanding the midshipmen's practice squadron, advised the department that he was proceeding on the cruiser Olympia from Halifax to the assistance of the Raleigh.

MANY AT FUNERAL OF MR. J. S. DESCHAMPS

NELSON, B.C., Aug. 10.—With impressive ceremony, the body of Joseph S. Deschamps was laid to rest in Trail cemetery on Wednesday.

Flags were lowered to half-mast and all business suspended both in Rossland and Trail during the services at Rossland, where high requiem mass was sung, and at the graveside.

Hundreds attended from all parts of the Province. More than sixty automobiles were in the cortege.

Chartered Accountants

HALIFAX, Aug. 10.—The Association of Dominion Chartered Accountants closed its twentieth annual convention here today. Business meetings concluded yesterday when the following officers were elected: President, B. R. Mahsacer, Saskatoon; vice-president, Arthur E. Cox, St. John; secretary-treasurer, Thomas Lax, Saskatoon.

Suspended From Live Wire

ST. JOHN'S, Nfld., Aug. 10.—After being suspended in mid-air from a live wire on which he had been working and received two thousand volts, which burned the flesh of his arms and back, John Hannaford is in the hospital here with a fighting chance for recovery.

Report About Steamers Denied

BUENOS AIRES, Aug. 10.—Reports that German steamers were ordered not to call at French ports, fearing seizure by France for German reparations, were denied today by agents of the Hamburg-American Line here.

RAILWAY HEADS RETURN ANSWER

Give Their Understanding of Law and Facts in Connection With Industrial Disputes Act

MONTREAL, Aug. 10.—The executives of the Canadian Pacific, Canadian National and Grand Trunk today issued a statement on the issue between the companies and the men over the industrial disputes act. It is in answer to the Minister of Railway's communication on the subject. The statement says:

"The railways, on the advice of counsel, are not in accord with the opinion of the Department of Justice. The contention raised has been before the courts of Nova Scotia in district No. 26, United Mine Workers of America, against the Dominion Coal Company and others, where the Supreme Court in a carefully considered judgment unanimously decided that a similar proposed reuction is not a change of conditions within the prohibitions of Section 57 of the act. It is thought that this last decision may not have received full consideration in the judgment of the department's opinion.

Duty of Board

"It is pointed out also that it is one of the functions of the boards of conciliation to recommend the date when rates recommended by them shall come into force. The fairness of the companies' action in tentatively applying a revised scale of wages is a question before the conciliation board now in session, and we feel that an expression of opinion from the Government upon the question, obviously based on a misconstruction of the law, is improper and is bound to have an embarrassing effect upon the proceedings before the tribunal properly constituted pursuant to the statute.

"The payrolls for the last half of July already have been made up and it is impossible to change them for payment on the approaching payday. On the other hand, if as a result of the proceedings of the board, additional payments are agreed upon for the period referred to, they may be added to subsequent payrolls.

Notice of Revision

"We would refer also to the facts which led to the present situation. On June 14, pursuant to their agreement with their employees, the railways gave notice of their desire to revise wages, and specified the reductions proposed, to be effective a month afterwards. In the negotiations which followed it developed that owing to conditions affecting the same classes of labor in the United States, the employees were unable to concur in any reduction, and that it would be impossible to conclude any agreement until the situation in the United States shall have cleared. The railroads then proposed that the reduction should be applied conditionally from July 16, with the understanding that the rates finally agreed upon should be made retroactive to that date. This proposal, it will be observed, effectually protected the interests of the employees as well as of the railways, and is the method which has obtained between the railways and the employees in negotiations during each of the last four years, but as it was not accepted on this occasion the issue then resulting has been referred to a board of conciliation.

U. S. Railways

"The situation on United States railroads has materially changed since the date of the negotiations to which we have referred, it having now been definitely announced by the employees there, who have been on strike for the last six weeks (forming a large majority of the members of the same organizations whose members employed on Canadian railroads have applied for a board of conciliation), that they were willing to return to work at the same reduced rates, effective July 1, as were proposed by the Canadian railways, effective July 16.

"In these circumstances we submit that in fairness to all parties the railways could not adopt a course of action which they believe is not in accordance with law nor required by the merits of the case.

"Howard G. Kelley, president of the Grand Trunk Railway System.

"D. B. Hanna, president Canadian National Railways.

"E. W. Beatty, president Canadian Pacific Railway."

LORD GREY WISHES CONSERVATIVE PARTY

LONDON, Aug. 10.—Speaking at Oxford last night, Viscount Grey said the note issued by the Earl of Balfour on the subject of war debts had intensified the feeling of despair, had tied the hands of the government themselves in the present conference and had made a solution of the European difficulties more difficult and more remote than before.

The speaker said he longed to see a downright Conservative party formed as a healthy party in politics. The Labor party, too, he said, was often liable to be stampeded by extreme men, whose views, if carried to their logical conclusions, would produce great mischief.

DOESN'T WANT BETTER HEALTH

"Of all the people who have taken Tanlac I don't believe anybody's experience can beat mine," said F. Tarr, 2104 Tenth Avenue, E., Vancouver, B.C.

"I caught cold and it upset my whole system so I thought I was going into pneumonia. My appetite went back on me and my stomach got all out of order. I would have chills followed by hot spells. Whenever I ventured to eat my food would sour on my stomach and cause a mean taste in my mouth. My back ached fearfully and one time I had a headache that lasted a week.

"I have taken four bottles of Tanlac now I feel as well if not better than I did before I had this spell. I eat anything I like and couldn't ask to feel better. I consider Tanlac a world beater."

Tanlac is sold by all good druggists.

Bear This Store in Mind When You Are Preparing for

School Opening

Our Boys' Department was never better prepared to serve you than right now.

Whether your boy requires a new suit for school opening, or an overcoat, shirts, stockings, blouses, jerseys or anything whatever in apparel that will stand the wear boys give their clothes.

"We stand behind every article we sell."
Visit our department before making your purchases.

W. J. Wilson
CLOTHIERS TO MEN AND BOYS SINCE 1862
1217 to 1221
GOVERNMENT STREET VICTORIA B.C.

Pemberton Bldg. The Footwear Centre Phone 1125

Fall Footwear of Real Distinction

As usual, "Cathcart's" offer to particular men and women the most authentic styles in Fall footwear. Values will be found most pleasing, and our FITTING service means comfort.

CATHCART'S

High-Grade Footwear for Men, Women and Children, and Hand Shoe Repairing

WM. CATHCART & CO., Ltd.

PEA HARVESTERS, MASSEY-HARRIS BINDERS, PLYMOUTH BINDER TWINE, BALE TIES

GEO. T. MICHELL & SON

The Farmers' Supply House, 1417 Broad St. Agents Massey-Harris Co. Phone 1393

CHEMAINUS MILL WOOD

The highest grade economical fir firewood. Order now. PHONE 564
Per cord, $5.50; ½ cord, $2.75

THE ISLAND WOOD CO., LTD.

Burges Gadsden, Mgr. 2116 Government Street

PROSPECTORS START ON SIBERIAN VENTURE

VANCOUVER, Aug. 10.—Five daring prospectors, Yukon pioneers all, sailed today on the Empress of Asia to hunt gold in Siberia.

M. R. Hussey, Fred Mehan, Robert O. Jones, Max Altman and Al Winchel are their names. Ninety-eighters of Vancouver, to whom the five are well-known, joined in giving them a hearty send-off last evening.

They are going to prospect the Okhotsk River, stated "Dick" Hussey, veteran of Dawson, Fairbanks and Nome, last evening. For the past six years he has been in business at Anchorage.

Disembarking at Yokohama they take a Japanese ship to Okhotsk, in the Kamchatka Peninsula. They are carrying $6,000 worth of stores, provisions, equipment, arms and ammunition.

"We have no privileges, assurances, passports or anything from the Russian government," said Mr. Hussey. "We are going to take our chances with the Bolsheviki."

The Height of Satisfaction Is Reached at Our Market

You get the best meats, the right cuts, the correct weights, sanitary handling, and good service. All our meats are Government inspected. Free delivery. Phone 2368.

SPECIALS

SHOULDER YOUNG MUTTON, lb. 17c
PRIME RIBS BEEF, lb. 19c
CHOICE ROLLED ROASTS, lb. 16c

ROUND STEAK, lb. 18c

CHOICE BEEF SAUSAGE, 2 lbs. for 25c

A REAL SPECIAL

3 LBS. CHOICE NO. 1 ALBERTA CREAMERY BUTTER FOR $1.10
(Sold With Other Goods)

COOKING APPLES, 5 lbs. for 25c

SHOULDER STEAK, lb. 12c
MUTTON STEW, lb. 12½c
MINCED BEEF, lb. 12½c

BACON, very fine, lb. 35c

VEGETABLES OF ALL KINDS

NEW ENGLAND MARKET

Telephones, 2368, 2369 1220 Government St.
Free Delivery

We Handle All Classes of Insurance Excepting Life.

$1,500

Fort Street Snap (Above Linden)

90 Feet frontage, with an average depth of 75 feet. Price includes a house which has been nicely done up inside. Open fireplaces, bath, etc.

B. C. LAND & INVESTMENT AGENCY, LTD.
922 Government Street Phone 125

You've HEARD a Lot About the Uplands

DO YOU KNOW

How reasonable our building regulations are?
How well your surroundings are insured, and your investment protected?
How low-priced are our building sites, considering their size?
How low the taxes are?
Don't believe hearsay—come into the office and let us give you THE REAL FACTS.
Uplands is restricted to private residences of the better class.

THE UPLANDS, LIMITED
110 Belmont House, City

5-ROOM COTTAGE FOR 2,400

Situate on Florence Street, No. 2574. A very nice street, and cottage is kept in good order, with pretty garden. Look at the outside when passing, and then make appointment to view the interior.

J. C. BRIDGMAN 604 BROUGHTON STREET (MEMBER REAL ESTATE BOARD)

Own Your Own Home

Modern Five-Room Hollywood Bungalow, hardwood floors, in perfect condition. You will pay rent a long time before you own a home like this for **$3,700.** Ask to see it.

Heisterman, Forman & Co.
608 View Street Phone 55

BY-LAW NUMBER 2178 AS SHE IS "SPOKE"

It Does Not Lend Itself to Sectional Translation Into Chinese, But Court Finds a Way

Ah Sing, itinerant vegetable dealer, and Hop Yick, wholesale and retail fish merchant, each escaped with a fine of $2.50 and costs in the police court yesterday, on charges that they had been in contravention of City By-Law No. 2178, but they left court with the air of men who had escaped from the terrible judgment which must naturally overtake men who could be guilty of what was read to them formally by the clerk of the court, as follows:

That they, being persons carrying on a business for which a license was required, to wit (in the case of Ah Sing), a vegetable dealer; and also to wit (in the parallel case of Hop Yick), a wholesale and retail fish merchant, were unlawfully in charge of a horse-drawn vehicle upon which no name or number was placed as required by by-law 2178, being an amendment to by-law 2052.

Ah Sing didn't know what to make of it. Hop Yick didn't know what to make of it. Wing, the official interpreter, was called to the rescue.

"I will read it in sections, and you can interpret it in sections," said Mr. Alfred Hallam, the clerk of the Court.

The ponderous charge was read in sections; and, in what seemed to the Occidental observer to be equally ponderous Chinese communications, it was interpreted to the defendants.

"Ah Sing, he say he don't know nothing. Hop Yick, he say he don't know nothing," reported Wing, after what was undoubtedly an heroic struggle to get by-law 2178 properly done in Chinese.

"They'll never undestand in sections," said the magistrate, taking a hand. "It's hard enough in English. Ask Ah Sing," turning to Wing, "why he did not have his name on vegetable wagon. Ask Hop Yick why he did not have his name on fish cart."

Wing now turned with a beaming smile to the now thoroughly alarmed defendants, and said about ten words to them. Ah Sing and Hop Yick beamed upon Wing, and said about ten words to him. Wing swiftly interpretaed to the court.

"Ah Sing, he say he don't know he got to; soon he find out, he put on. Hop Yick, he say all same," said Wing; and everybody heaved a great sigh of relief.

"All right," said the magistrate, "two dollars and a half each, and costs."

Fisherman Drowned

PRINCE RUPERT, Aug. 10.—Olaf Christiansen, of Tacoma, Wash., fell out of a dory off Cape George, Alaska, and was drowned, according to a report from Captain M. W. Keating, of the Seattle fishing vessel America.

FOR **Roof Leaks** use **Newton's Roof Compo**

Stops leaks and coats roofs. Better and cheaper than regular roof paints.

S. R. Newton Paint Co.
560 Yates Phone 7
Estimates Free

The Perfect feed for moulting hens is **Pacific Chicken Chop**

It contains all the ingredients necessary to induce and sustain **Egg Production**

Phone your order to

Pacific Feed Company
Phone Nineteen Seventeen
Quality Service

We Save You Money at All Times

Friday Special Prices at The People's Grocerteria

H. O. KIRKHAM & CO., LTD.
749-751 Yates Street

QUICK EFFICIENT SERVICE WITHOUT COST TO YOU — OUR RAPID TURNOVER KEEPS THE GOODS FRESH

YOU SAVE MONEY AND TIME BY SHOPPING HERE

Robin Hood Flour, 49-lb. sacks, today	$2.08
Golden Star Tea, regular 50c lb., today	39¢
White Swan Soap, 5-bar cartons	20¢
Bird's Custard Powder, regular 50c tins	39¢
Reindeer Milk, 2 tins	35¢
Whole Pickling Spice, regular 50c lb., today	35¢
Hard Boiled Mixed Candy, per lb.	15¢
Hothouse Tomatoes, 2 lbs. for	25¢
Fresh Dug Local Potatoes, 9 lbs. for	25¢
Sweet Cider, for drinking, pints, 2 for	25¢
Morella Cherries, for preserving, per lb.	10¢
Fresh Made Creamery Butter, today, lb., 42c; 3 lbs.	$1.19
Peanut Butter (buy it in bulk), 2 lbs.	35¢

FRESH MEAT DEPARTMENT

Boneless Rolled Roasts Prime Beef, per lb., 20c and	18¢
Prime Ribs of Beef, per lb., 22c and	20¢
Fresh Sliced Liver, per lb.	10¢

Our Non-Wrap System Saves You an Extra 4%

SUMMER SCHOOL SESSIONS CLOSE

Public Invited to View Work on Exhibition—High Praise for Muscular Writing System Is Expressed

The formal closing of the Summer School for Teachers held at the Victoria High School from July 10 under the auspices of the Department of Education, took place last night, and one or two courses to be completed this afternoon will see the actual closing of the school.

In accordance with the usual custom, an invitation was extended last night for all interested to attend the class rooms and view the exhibits of work done during the term, and also enjoy the varied programme which was carried out.

The work was much admired by the visitors, and special interest was taken in the primary handiwork. This interesting system of instructing very young pupils was greatly admired. By means of the sand board scenes of Eskimo life, a Boy Scout camping scene, with strict adherence to detail, scenes from fairy stories are portrayed, sand, snow and modelling clay being the main articles used. The instructors in this class are loud in their praise of the success attained in geography, reading and other subjects, by this method, which the young scholars find great delight in, and at the same time obtain instruction which is more readily retained than if the subjects were taught in the ordinary manner.

Closing Exercises

Mr. S. J. Willis, Superintendent of Education, presided at the closing exercises in the Assembly Hall last evening, and the programme was divided into three parts. The first part was given by little children attending the primary grade, directed by Mrs. M. Potts, of Calgary, one of the instructors in primary grade work. The second part consisted of selections by members of the music class under the direction of Miss Ethel M. Coney, music mistress of the Provincial Normal School, Vancouver. The third part was supplied by members of the class in folk-dancing and calisthenics, under the direction of Miss L. K. Cotsworth, Director of Physical Training for the girls of the Vancouver High Schools.

Yesterday morning the presentation of certificates awarded to students who have attended the classes in penmanship took place, Mr. S. J. Willis, Superintendent of Education, handing the diplomas to the successful members of the classes. The penmanship classes were made up of teachers attending five other classes, 131 ambitious penman taking the course conducted by Mr. H. B. MacLean, Normal School, Vancouver, and R. W. MacKenzie, Instructor in Writing, Strathcona School, Vancouver.

Muscular Writing

Some interesting remarks on muscular writing were made during the ceremony. Mr. Willis, before handing the certificates to the successful competitors, referred to the H. B. MacLean system of muscular writing, which has been taught in the British Columbia schools since last September, replacing the muscular system which was formerly in vogue with the old copy book style of writing to work from. The system now taught is completely British Columbian. The author is a British Columbia instructor. The books are printed in British Columbia, where the engraving is also done. In his remarks on the system, Mr. Willis expressed the opinion that the present system of writing was a great improvement on the old style, and Mr. MacLean deserved credit for introducing a system which he believed was not excelled by any system used in any other province in Canada. He made the statement after a very careful investigation and talks with the heads of many educational departments of other provinces in Canada. Examiners who had passed on the entrance papers had been much impressed with the penmanship this year, and it was very evident where the system had been studied. Some schools, of course, had not had the advantage of the system, as there were schools where there was no teacher qualified to instruct in the MacLean system, but, as the result of the Summer School and night classes, there would now be more penmanship teachers available. He was looking forward to a much more successful year than previous years, as far as penmanship was concerned.

A Veteran Teacher

A tribute to the MacLean system of muscular writing was also paid by Mr. Paul Murray, who received the award last year for having made the most improvement in penmanship during the five weeks of the Summer School, and who has since qualified for the highest award granted. Mr. Murray, who is a veteran among the teachers, has taught in British Columbia over 40 years. He had tried many systems, he stated, during that 40 years, but believed the system now taught in the schools was without a peer.

The following special penmanship awards were given:

Most improvement during the course, honorable mention—Miss A. T. Baillie, Mrs. M. D. Bird, Miss L. Irwin, Miss V. Deidart.

Special diploma for most improvement—Miss Bessie Seaton and Miss Eva Payne, equal.

Best penmanship in Summer School—Miss Florence O. Hamilton, John Norquay School, South Vancouver.

The High Honor Diploma to the most efficient class in penmanship was won by Class D and presented to Miss Juanita L. Richter, the best writer in that class.

The other awards were as follows:

Senior Certificates — Rosa Ashburne, Mabel N. Blake, Kathleen M. Elliott, Mabel Godson, Eleanor Hague, Dorothy Laing, Rosalind Lorden, A. B. Boyer, Mrs. M. E. McIntyre, Janet L. Munro, M. Clarice Bissett, Audrey A. Carter, Edith Jessop, Helen Montgomery, Flora MacDonald, Elizabeth M. Bell, Mrs. Bertha Walker, F. A. Armstrong, Leonard Coates, Isobel M. Parker, Mary E. Rylett, Ruby Smith, Annie C. Smith, Winifred Thompson, Margaret Wilson, Mrs. Lillas M. Irwin.

Advanced Certificates—Mary A. Munro, Gladys M. Hinsley, Olive V. Abey, Eleanor H. Curley, Freda Forslund, Annie L. Shotton, A. P. Robertson, Margery Preston, Annie T. Baillie, Flora Campion, Mrs. E. M. Martin, S. Bertha MacDonald, Winnifred Highman, Mrs. Margaret D. Bird, Phyllis D. Faulkner, Sarah A. Mills, Agnes Robertson, Janet Sheepy, Jessie A. Stuart, Kathleen Apps, Ida Mae Fleury, F. Kathleen Laurence.

Teachers' Diplomas—Mildred A. Mercer, W. D. Knott, Mina E. Mackenzie, Marjorie H. MacGregor, Mrs. Nina Parbery, Bessie Seaton, Agnes Sjolander, Janet C. Turner, Enid Etter, Francis H. Gilley, Florence O. Hamilton, Ellen McMorris, Ella M. Beane, Rita Maloney, Sivria MacDonald, Eva Payne, Juanita L. Richter, Victoria E. Rogers, Marion Steele.

Teachers who did not qualify for diplomas during the course will continue their studies through a correspondence course, which is given free to all teachers in the Province who wish to avail themselves of the opportunity.

Mr. J. W. Gibson, Director of the Summer School, expressed himself as highly pleased with the work done at the school this year, and mentioned that the enrollment was larger than that of last year or of the previous year.

MAGIC BAKING POWDER

Magic Baking Powder has been known and used all over Canada for more than 25 years. It has set and maintained the standard for goods of its class. Its use is increasing daily because of its strength, purity and universal satisfaction •

Pure food insures good health •

Magic Baking Powder insures pure food •

CANADIAN MADE

E.W.GILLETT COMPANY LIMITED
TORONTO, CANADA
WINNIPEG MONTREAL

NEW COMPANIES

Twenty Concerns Authorized During Past Week to Carry on Business in Province

Twenty new companies were incorporated during the past week to carry on business in the Province, the aggregate authorized capital stock amounting to $320,000. In addition, the American News Company, with head office at Montreal and a paid-up capital of $450,000, has been granted licence to carry on business as an extra-provincial concern, with Provincial head office at Vancouver. This concern controls the distribution in Canada of many United States papers and publications.

The new companies are: Stinson's, Limited, $10,000, Victoria, general merchants and storekeepers; Mills Cartage, Limited, $10,000, Vancouver; Outing, Limited, $15,000, Vancouver; Independent Dairy, Limited, $10,000, Vancouver; Modern Lumber Company, Limited, $10,000, New Westminster; Marpole Towing Company, Limited, $200,000, Vancouver; Masset Timber Company, Limited, $100,000, Vancouver; Coast Shingle Company, Limited, $15,000, Vancouver; Charleston Silver Mines Company, Limited, $25,000, Vancouver; Sutor Supply Company, Limited, $5,000, Chilliwack; Northern Tug & Barge Company, Limited, $10,000, Vancouver; Edward Douglas Investment Company, Limited, $450,000, Vancouver; United Orchards Company, Limited, $10,000, Summerland; Western Building Industries, Limited, $10,000, Vancouver; Deep Bay Logging Company, Limited, $30,000, Vancouver; Frechett Two-in-One Snap Hook Company, Limited, $10,500, Grand Forks; British Pacific Securities, Limited, $200,000, Vancouver; Cunningham Hardware Company, Limited, $200,000, New Westminster.

Rhododendron trees 70 feet high grow in the mountains of Ceylon.

WHY BE WEAK AND PUNY?

Are there hollows in your cheeks, neck and shoulders? Do you find it a hardship to perform your daily duties? Do you frequently feel all "dragged out?" Are you pale and sickly looking? If so, try Ironized Yeast, which to thousands has meant the beginning of glorious daily health. Simply take two tablets with each meal. Then watch the results. Note the immediate increase in energy. See how your cheeks acquire a new youthful glow. See how your figure fills out with good hard flesh. Your friends will be amazed at the sudden improvement in you! Ironized Yeast supplies your system with certain vital elements now lacking in your food—the very elements needed to keep you strong, energetic and healthy. In addition, it embodies the new scientific process of ironization—the process which enables yeast to bring results just twice as quickly. Get Ironized Yeast from your dealers today or mail postcard for Famous 3-Day Test. Address Harold F. Ritchie & Co., Ltd., Dept. 90, Toronto. Ironized Yeast is recommended and guaranteed by all good dealers. (Advt.)

TO MEET INDIAN STATESMAN HERE

Sir Joseph Pope, Under Secretary of State, Will Accompany Hon. Srinivasa Sastri East

To meet the Right Hon. Srinivasa Sastri, who will arrive here tomorrow on the liner Makura, on a tour of the British Dominions in connection with the question of the equality of status for the natives of India settled there, Sir Joseph Pope, K.C.M.G., Under Secretary of State for External Affairs, Ottawa, arrived in Victoria yesterday. He will accompany the distinguished visitor East to Ottawa.

The purpose of the Indian statesman's visit can be gathered from the following message read to him by the Viceroy of India at a great official banquet given at the Viceroy's residence, Simla, prior to Mr. Sastri's departure:

"Before your departure for Australia, New Zealand and Canada, at the invitation of the Governments of these Dominions, as a representative of the Government of India, I wish to take the opportunity of expressing my sense of the high importance of your mission for India and the Empire. The eloquence and cogency of your appeals were largely instrumental in the success achieved by the representatives of India at the Premiers' Conference last year, which placed on record a resolution recognizing the rights of citizenship of Indians lawfully domiciled in other parts of the Empire. The ready acceptance of that resolution by the Prime Ministers of the great Dominions which you will visit is a signal proof of the new status of equal partnership won by India, through her efforts and sacrifices during the war, in the councils of the British Commonwealth of Nations.

"It will now be your task to extend and quicken the spirit of harmony and goodwill, to consult with the leaders of political thought in the Dominions and their constituent states and provinces as to the best means and methods of giving effect to the objects of the resolution, and to bring home to their peoples the evidence of India's worthiness of her new status and her consciousness of the community of ideals and higher interests which she shares with them as an equal partner in the British Commonwealth of Nations. No one better qualified than you could have been chosen to undertake this difficult and important mission, in which I am confident you will achieve the greatest possible measure of success. You carry with you my most cordial good wishes."

Great Achievements

Concerning Mr. Sastri personally, the address given by the Earl of Reading upon that same occasion contains the following outline of his achievements:

"I shall not allude at length to my right honorable friend's past services to India and the Empire, for I feel assured that you will agree with me in holding that these services are already recognized as an important page in history, and that the chronicle of his activities will be read by future generations in India as marking an important step of progress in the relations between the British Government and India, and in the development of India's place in the greatest Empire in the world. The part he, together with his colleague, the Maharao of Cutch, played at the meetings of the Imperial Conference in London, and of the League of Nations at Geneva, is already well known. Not content, as he might have been, to have rested upon his laurels, my right honorable friend then proceeded as the representative of India to the historic Washington Conference. Our honored guest of tonight has made us proud of him, to whom we entrusted the heavy responsibility of placing India's interests before those high tribunals, and I do not overstate the case when I assert that his bearing in these weighty conferences, his high character, and his skill in argument and his eloquence in expression, have produced an effect on the representatives of our Empire and of those of other nations which has markedly enhanced the good name of India and elevated the reputation of her people. My right honorable friend has not escaped the fate of common experience of those who successfully discharge great national responsibilities. He has been attacked by some who have failed to appreciate his past services and the value of his coming mission. I feel assured that whilst he will devote proper attention to legitimate criticism or comment, he will pay no regard to those who, since his return to India, have striven merely to belittle his achievements. He will, I trust, rest convinced that he has throughout his efforts enjoyed the full confidence and earned the deep gratitude of those who have India's best interests close at heart. If proofs were needed in India the unanimous vote of the Legislative Assembly, that jealous guardian of public money, of the expenses for the mission on which he is now about to embark places beyond doubt the value assigned by India to his services."

HIGHWAY SPEEDING

Magistrate Imposes Fine of $100, and Says No Excuse for Making 42 Miles an Hour

"This is the worst case of speeding brought to my attention for some time," said Magistrate Jay yesterday, in fining A. L. Sweeney in the sum of $100, for driving to the common danger on the Island Highway, by making a speed estimated by the police at forty-two miles an hour.

Provincial Constables Owens and Irving testified that they had to make forty-nine miles an hour with a motorcycle and sidecar, and follow for five miles, before they could catch the defendant near Langford, last Saturday. Sweeney pleaded guilty to the charge.

"There is no excuse at all for driving like that. Such driving must be stopped. You will be fined $100," concluded the court to the defendant.

Founder of "Bird Day" Dead

OIL CITY, Pa., Aug. 10.—Professor Charles A. Babcock, founder of "Bird Day," observed in schools of many states, is dead at his home here. He was author of many books on birds and educational methods.

Angus Campbell & Co. Ltd.
1008-10 GOVERNMENT STREET

New Fall Dresses of Velva Cloth

Specially Priced at **$29.00**

The smart and simple lines of these new "Velva" Cloth Frocks will at once appeal to the women and misses in search of a good looking dress at a moderate price. One beauty of these Frocks is their appropriateness, both for street and dress affairs. Exceptional value at **$29.00**

In These New Shades

Congo, Muffin, Comet, Brickdust, Navy and Black

View Window Display of New Fall Coats

NEW BLOUSES

Every Stitch Hand Made

These new Hand-Made Blouses are developed of a fine quality white blouse cambric; hand-embroidered and hand-sewn throughout. Some feature Tuxedo collars, while others come in the slip-over style. Sizes 36 to 44. Very moderately priced.

$3.90 to $5.50

LIQUOR STORES DO EXCELLENT BUSINESS

Wednesday Afternoon Closing Was Not in Effect—Visitors Welcome New Regulation

Government liquor stores in Vancouver, Victoria and New Westminster were open Wednesday afternoon, the recent order calling for the elimination of the Wednesday afternoon closing having become effective. There was good patronage reported at the Victoria stores, especially from visitors to the city. Just what were the receipts here for the day were not obtainable last evening, but they showed a marked increase over those for the half-day last week.

Reports received at the office of the Liquor Board here last night stated that in Vancouver the day's business was well over $11,000, compared with about $4,000 done on the half-day last week, and the conclusion is drawn therefrom that the Government stores got a large amount of business that would otherwise have gone to the bootleggers who, hitherto, have done well on the Wednesday afternoons while the official premises have been closed.

No steps were taken here by the local police towards checking up the local stores as a preliminary to possible future prosecutions for violation of the Weekly Half-Holiday Act, and at Vancouver no steps toward that end were taken, reports received here last evening indicated.

No further announcement relative to the forthcoming reduction in the price of liquor sold by the Government has been made. The cuts will become effective on September 1 next. So far the new price list has not been made public.

It is stated by officials that the reductions, on the basis of the business done for the past year, will mean a reduction in receipts by the Government of over half a million a year, but, on the other hand, it is expected that the lower prices will stimulate business and thereby ultimately increase Government profits.

You Are Never Too Late

Your garden may be backward, far behind that of your neighbors—your vegetables, plants and flowers may lack strength and vigor. That can soon be remedied by an application of

FERTABS
PILLS FOR PLANTS.

the most highly concentrated fertilizer in the world. FERTABS are so easy to use—just one pill placed near each plant will give the needed nourishment, and your garden will immediately respond to the FERTABS treatment.

So long as the growing season is on, you are not too late to use FERTABS.

Sold by all Seedsts, stores, etc.

50 plant size	25c
200 plant size	75c
500 plant size	$1.50

Sole Distributors Canada and U.S.A.
THE ANDREWS ESCOTT COMPANY
114K Empire Buildings Vancouver, B.C.

GREEK TROOPS MOVE TO FORMER POSITIONS

CONSTANTINOPLE, Aug. 10.—Retirement of the Greek troops from some of the positions they occupied in their recent advance toward Constantinople has been reported by the Turkish gendarmerie. From the Istranja area the Greeks are withdrawing toward Adrianople, according to these reports, while those west of Tchataija are retiring to Silivri, forty miles west of Constantinople, on the Sea of Marmora. On the Froalia line, the Greek advance posts are striking their tents and making ready to pack up.

When toxic poisons penetrate the intestinal walls—EXPECT THE WORST!

Next follows polluting of the blood! This means the poisoning of every organ in the body! Vitality and energy become lower each day; the brain becomes sluggish. Old age and illness gallop in!

You can avoid all that by permanently relieving constipation—the cause of 90% of all human ills—through the regular use of Kellogg's Bran, cooked and crumbled! Keep the eliminative tract open in healthy normal condition and you will live in health years longer.

Kellogg's Bran is simply nature's food. It is not a "remedy," but eaten regularly each day—at least two tablespoonfuls; in chronic cases, with each meal—it will sweep the bowels, cleansing and purifying.

You cannot afford to feel sluggish; to have your brain energy impaired; to have an offensive breath! Constipation can be blamed for them all! It hastens old age just as it is responsible for illness!

The aged can be permanently relieved of constipation worries through the use of Bran. Every member of your family should eat it every day. Kellogg's Bran is most valuable in the diet of children. It will make them grow strong and robust. It clears a muddy or pimply complexion and removes an obnoxious breath. Bran's health work is wonderful.

Kellogg's Bran is delicious as a cereal or sprinkled over other hot or cold cereal. It makes the most delightful pancakes, raisin bread, gems, etc. Recipes on every package. Buy Kellogg's Bran at all grocers. In the "WAXTITE" package.

The Daily Colonist

Established 1858
The Colonist Printing & Publishing Company, Limited Liability
1111-16 Broad Street, Victoria, B.C.

J. L. Tait, Business Manager

Subscription Rates by Carrier and by Mail in Districts Contiguous to Victoria, Served by Colonist City Carriers:

Yearly $12.00
Monthly 1.00

Subscription Rates by Mail:
To Canada, Great Britain, the United States and Mexico, except districts as above:

Yearly $6.00
Half-Yearly 3.00
Quarterly 1.50

All subscription rates payable in advance. Mail subscribers are requested to make all remittances direct to The Daily Colonist.

Subscribers in ordering change of address should be particular to give both old and new addresses.

Friday, August 11, 1922

MONTHLY TAX PAYMENTS

Among the simplest of the recommendations advanced by Dr. Adam Shortt in his report on Victoria's financial conditions is that which deals with monthly tax payments He believes, and with justice and common sense logic, that this method of collection would lead to an increased revenue accruing to the municipality and fewer properties going to tax sales. After pointing out that the number of lots falling into arrears is steadily increasing in proportion to the aggregate amount of arrears, he gives specific instances dealing with experiences last year. In a long list of properties, ranging in assessed values from $250 to $600 to $800, the last tax sale realized not more than one-fifth to one-eighth of the assessed value. In the case of fifteen properties, the assessed value of which was $3,960, the amount secured at tax sale was only $578. The tax arrears against these properties ranged from $32 to $42, and in the cases of two of them they were $49 and $64 respectively.

Dr. Shortt concludes that these properties were owned by people of very moderate incomes, who found it impossible to raise the amount involved in the taxes at a specified time. He believes that had the collection been spread over the twelve months of the year the sums due would probably have been paid. The owners, he considers, were anxious to retain the properties, inasmuch as they had paid the taxes in years past. In losing them they sacrificed not only the orginal prices but also all they had previously paid in annual taxes. It is quite obvious that the monthly payment of taxes would save hundreds of properties from being sacrificed at tax sales. This is a reform which can be readily brought about by a change in the accounting system at the City Hall, and that a reformation in that system is due is strongly commented on in the Shortt report. One feature of monthly payments that is drawn attention to is that the importance of the municipal tax as regards the daily life of the citizen would be correspondingly emphasized.

The property owners have now the Shortt report in their possession and they should read it carefully, digest its contents and answer the brief questionnaire, which is included in post card form. The report contains recommendations which form a substantial basis for the rehabilitation of Victoria's finances. From time to time since the report appeared this newspaper has sought to emphasize the principal points that it contains, and by now the public have had an opportunity to become acquainted with the tenor of the document so that they will read it in extenso with all the greater interest. It should be studied by everyone imbued with civic patriotism. The public interest aroused should be sufficient to induce the City Council to take action along the lines of the majority of the recommendations advanced by Dr. Shortt.

ST. JOSEPH'S HOSPITAL

It is but rarely and at long intervals that St. Joseph's Hospital appeals to public philanthropy, though the good work that it does is perennial. A tag day on behalf of that institution, with the object of aiding towards a fund for the building of a maternity wing to the hospital, will be held tomorrow. Those who know St. Joseph's and experienced its benefits, the kindness of the Mother Superior and the Sisters, and the assiduous attention of its staff of nurses, recognize it as an institution of the highest value to the community and one of which any centre of population, no matter how large, would be proud. It is an admirably conducted hospital which reflects the utmost credit on those who are responsible for its administration. It can appeal to the generosity of the public in connection with the projected maternity wing with the knowledge that in doing so it is contemplating extending the aegis of its benefits and promoting that ability of catering to those who need hospital attention for which it is noted.

St. Joseph's appeal should lead to a substantial response. Such an asset as it represents should not be allowed to suffer in any way. It has a wide claim on public appreciation and, as we have said, it is only rarely that anything in the nature of a public collection of funds is attempted. For this reason the generous-hearted will not hesitate to subscribe during tomorrow's tag day. In doing so they will know that they are assisting in making hospital accommodation in this community more ample, and they will know, too, that they are subscribing to a cause which deserves the keenest public support. St. Joseph's, because of its record, deserves well at the hands of the people of Victoria

A SAANICH HIGH SCHOOL

The property owners of Saanich when they examine into the increased taxation which the establishment of a High School in that district is certain to involve will hardly be prepared to give their sanction to this undertaking. It is true that such a Saanich school might be run on economical lines and without an overloaded curriculum, but how far the School Trustees could escape giving the students all the advantages which a Department of Education decrees is another matter. It is very easy for High School expenditure to be increased. It is difficult to effect reductions without a reform in the educational policy of the Province, and the thing for the property owners of Saanich to consider is will the advantages expected to accrue through having a High School in the municipality outweight those derived through sending Saanich children to either the Victoria or Oak Bay High Schools?

It is undoubted that there would be advantages in having a Saanich High School. We can appreciate these from the arguments advanced by the Trustees of that municipality. The point that has not been sufficiently emphasized is that of taxation. Saanich lands are too heavily taxed at present. In his last election campaign the present reeve promised a reduction in taxation, but no reduction has taken place. Settlement is being retarded in the municipality because of the high assessed value of the lands, and yet new expenditures, which cannot fail to raise the present taxation rate, are being discussed. In any event we may assume that before a High School is established in the municipality the property owners will be given an opportunity of voting on the subject. In the meantime it should be ascertained what limitations could be imposed by the School Trustees in the curriculum of such an institution, that is, provided the desire was to practise economy.

A FARMERS' GOVERNMENT

Manitoba now has a Farmers' Government in power, headed by Premier Bracken. It is a Farmers' Government in name, but not altogether in composition, as the Attorney-General, Mr. R. W. Craig, is a former Conservative who was a candidate in Winnipeg as a Progressive in the recent election. The policy of the Farmers' Government is like that of most governments that have assumed office in the past, namely, to give stable and progressive administration. Premier Bracken, however, in promising capable government, announces it will be devised on the programme of the Progressive Party of his province. He does not need to compromise, as he will have a clear majority supporting him. Probably the new administration in Manitoba will differ but little, if at all, from that of Mr. Norris, which it succeeds. In that Province there are not any very radical differences between the rival parties, except in name.

In a political sense Premier Bracken is a wholly untried man. He has yet to win his spurs. The people in some of the provinces are very prone to political experiments in these latter days and there is an opinion in some quarters held that government is a task which can be undertaken by those who have served no apprenticeship and who are untrained in its responsibilities and duties. The wisdom of this experiment has yet to be fulfilled. Farmers' governments have not, as yet, succeeded in restoring prosperity to the country, but it may be true to say that they should be given a longer opportunity.

ONE OF WORLD AIR PARTY HERE

(Continued from Page 1)

across the Atlantic by way of Greenland, Iceland and the Faroes, but if that is found impossible owing to the lateness of the season, we shall go down to the Azores.

C.P.R. Has Helped

"I may say," continued Colonel Broome, "that we have had every assistance from the authorities and others in a position to help us. Notably has this been the case with the Canadian Pacific Railway, which, through Sir Thomas Trotter, the marine superintendent in London, placed all its resources at our disposal. I found on my arrival, for instance, that our rockets were waiting here for me. This may seem a small matter, but the Board of Trade regulations would have made it very difficult to get them here without the complete co-operation of the company. Again, they have supplied me with a full set of American charts and data, and are giving me a room on the Empress of Asia in which I can carry on my cartographic work.

"Their people in Japan have been advised, and Captain E. Beetham, the marine superintendent here, is doing everything possible at this end to facilitate the enterprise. The Canadian Air Force here has been very helpful, and I am taking up with the local men tomorrow the matter of a collapsible boat, which will probably prove most useful for landing on uninhabited islands where suitable beaches for the seaplane are not available. I am to see it tomorrow.

"We are very hopeful of making a success of the venture. We have no idea of failing, but if we should not succeed this year there are plenty of men at home who are ready to take it on. Should we not complete the voyage, Sir Keith Smith himself will almost certainly try next year. There is no jealousy. It is not a question of any particular party succeeding. If England carries off the palm we shall all be delighted, whoever among us does it, and I am sure that poor Sir Ross Smith would have been the first to wish us success."

SUMMER CARNIVAL TO BE REPEATED

Popularity of Kermess Held at Armories Last Night Decides in Favor of Second Night

All the world and his wife seemed to be at the Armories last evening for the Midsummer carnival, which held merry sway amid the hundreds of shining lights. It was one of the gayest of scenes, one of the noisiest of carnivals, a miniature Montmartre where folly and pleasure held court to the tune of a hundred distracting sounds. The success of the undertaking, organized in behalf of the war orphans of France and Canada, far surpassed the expectations of the ordinary visitor, and it is to be hoped that the financial returns are equally satisfactory. It is to be repeated tonight.

The whole hall was given over to the purposes of the kermess, and the outlines of a score or more separate and distinct thriving bazaars or stalls could be seen rising above the heads of the crowd which surged about each. The hall was separated into two main divisions, the eastern half being reserved for the cabaret, with Heaton's orchestra at the farthest end, and the big space of dancing floor rimmed round with the supper tables and their occupants; while the western end of the hall was occupied by the many stalls. Opening off this end of the great auditorium was the tiny theatre in which Madame Sanderson and her bevy of artists gave their entertainment. Threading the crowd were clowns and black-faced gentlemen, flower girls, Turkish ladies with cigarettes, and many other workers.

All Hands on Deck

There were hosts of helpers. At the great door at the entrance seven members of the Sixteenth Battalion, in Highland uniform, collected the tickets from the visitors as they arrived. Sergeant-Major Marchant had as assistants Corporal Kennedy and Privates S. Corby, L. Johnson, T. L. Moore, A. J. Blakey, R. Watson and F. Joull.

Many hundred people were already in the hall when Mrs. Nichol, wife of His Honor the Lieutenant-Governor, arrived, accompanied by Mr. H. J. S. Muskett, to perform the official opening. She was welcomed by Madame la Comtesse d'Audiffret, who, with Mr. Despard Twigg and the veterans, were responsible for organising the undertaking. Her good wishes bore fruit during the evening, the business in all departments being splendid.

Separating the cabaret from the fair was a screen of greenery and Oriental draperies, this in turn sheltering some of the little industries of the enterprise. At the entrance Mrs. James Hunter and Mrs. Baronet had charge of a stall of French novelties made by the war widows of France; under garlands of evergreen and roses were the candy stall and flower booth in charge of l'Alliance Française, assisted by Mrs. Curtis Sampson and other ladies prominent in different charitable undertakings. Mrs. Doe's big contribution of sweets was an important addition to the store of delectable things at the candy stall. Shasta daisies, asters, roses, clarkia, sweet peas and lavender made fragrant wares at the flower booth. Adjoining this was the booth of perfumes for the scent guessing competition. This and the cake weight competition, the candle lighting contest, etc., were under the direction of Mrs. Fred Pemberton, while Mrs. MacClure's silhouettes, much in demand, were also part of the same enterprise.

Sphinx Lady

In a comparatively peaceful seclusion was the Oriental quarter, "Dreamland," where dreams were interpreted, fortunes told from cards, the teacup or the palm. Mrs. Hayward, Miss Kitty Campbell, Miss Marjorie Lane, Miss Cook and others took part in these mystical affairs.

Nearer the main entrance was the punch well, very artistically arranged, and in charge of girls from Angus Campbell's store. Novelties were in charge of Mrs. Hart, and home cooking in charge of Mrs. Wilson and Mrs. Cassidy, commanded ready sale. The French Red Cross had a well patronized ice cream stall, those in charge being Mesdames Poulin, Robillard, Smith and Mlle. Vital.

The Canadian Legion had everything which legitimately comes under the title of "Fun of the Fair," the noisiest enterprise being the horse racing.

"Who says racing can't take place in Victoria? We should worry about the Councils of Oak Bay or Victoria!" announced "Harry of Manchester" to the admiring spectators who gathered to see the "horses" start. Messrs. Lewis and Baxter were the bookmakers, and Messrs. Mitchell and Dillabough were the starter and judge respectively.

Other enterprises in the same section were the "bean bag" contest in charge of Mr. Sweet and Mrs. Ricketts; cigarettes, cigars and chewing gum, Miss Sceats; roulette board, Messrs. Brown and Garnett; prize table, Mrs. MacNicol; "Maggie and Jiggs," Mrs. Ricketts; "crown and anchor" (Mrs. McAdam and Mrs. Hunt at the door) in charge of Messrs. Nadeau and Tyson; and cocoanut shy.

The Orange Tree

Balls of gold dangling from boughs of greenery enticed the visitor to the magic orange tree, which was in charge of Lady Barnard, Mrs. Galt, Mrs. Prior and Mrs. Crowe Baker, Miss Dola Dunsmuir, the Misses Ogilvie, Robertson, Loewen and Turbayne. Everyone who visited the magic wheel won something. This was in charge of Mrs. Maurice Hills, assisted by Mr. and Mrs. Thomas, Mrs. A. W. Jones and Mrs. C. J. Prior.

Assisting in the candle lighting contest were Mrs. Bell Russell and the Misses Dorothy Proctor, Mary Proctor and Helen Tatlow.

Two Entertainments

The two entertainments were great attractions. That given in connection with the cabaret had the biggest audience owing to the greater size of the auditorium. It was opened by Mme. Lugrin-Fahey with two greatly effective solos, and among others taking part with songs were Mlle. Charlebois, Miss Dorothy Stewart-Robertson, Mr. Kenneth Angus and Mrs. Torquil Burns. The last mentioned lady was responsible for organizing the very popular programme, the accompaniments for which were played most skilfully by Mrs. A. J. Gibson. Heaton's orchestra furnished the music for the hundreds of dancers who mingled on the floor between the entertainment numbers. Mme. Valda contributed a pas seul which was greatly enjoyed, her dancing partner in the Apache act being Mr. Gordon Gibson.

Mme. Sanderson's very cleverly arranged Petit Theatre commanded good patronage, capacity houses welcoming the two performances. The programme included singing, a conjurging and "mime" turn by Mr. Impett, a skilled humorist; solos by Miss Hodgson, Miss Merryfield and Mr. G. Potter; and a little sketch entitled "Madame la Pompadour at Home." This was written by Mme. Sanderson herself, and commanded close attention, although it suffered slightly from the din of other sounds from without. Separate notice will be given later. Mme. Lugrin-Fahey also sang in connection with this entertainment.

Among those selling cigarettes in the hall were Miss Eberts, Mrs. Dugald Gillespie, Mrs. Andrew Mellin, Miss Barbara Gibson, Miss Vivien Combe and Miss Mary Rattenbury.

Special thanks have been expressed by the organizers to the detail of men from the Princess Patricia's Canadian Light Infantry, kindly sent over by Colonel Codville. For three or four days these men have almost lived at the Armories, putting up decorations and transforming the bare auditorium into the very attractive hall which it appeared last night.

Letters to the Editor

No letter to the Editor will be inserted except over the proper signature and address of the writer. This rule admits of no exceptions.

Unripe Loganberries

Sir,—I write as a grower of loganberries. This business of gathering logans before they are fully ripe, which is almost universal amongst the growers of this most excellent berry, has done and is continually doing great harm to the logan business. This has been rubbed into me this year, because I made the mistake of selling my crop for a lump sum "on the vines." I have an immense crop and the gathering will last for several weeks yet. The contractor is using Chinamen to gather them and at least 75 per cent are taken before maturity and a heavy percentage while they are still only red.

Logans should not be picked until they are quite dark in color. The grade of logans put on the market now gives a bad and unfair impression to the buying public.

I think the Agricultural Department of the Government should inspect all logans before they are sold. The unripe ones could go to the jam factories.

Mr. Walter Harvey inspected my crop and on discussing this point with him it proved that he was of the same opinion. A well ripened logan is a delicious berry, but an unripe one is tough, bitter acid and very unpalatable.

The logan growers of the Island should organize an association and establish a standard grade, which would uplift the logan industry to the same pinnacle as the Okanagan apple industry, just by having a high standard.

This folly of gathering unripe berries is reacting to the detriment of the industry. Observe the displays of logans in the stores. It is most unusual to see a box which has not got its quota of red berries.

A grade should be set and inspectors should see that it is kept up. A red logan is as unripe as a half-green strawberry.

FRED BARNES,

Lake Hill P. O., Victoria, B. C., August 5, 1922.

Value of Real Estate

Sir,—In this morning's Colonist appears a letter under the heading of "Getting Rich Quick," in which the writer makes an attempt at ridiculing Ald. Todd's advice to investors.

The letter referred to is typical of altogether too many Victorians' attitude. A good slogan for our beautiful town might be "We Knock to Live."

I would like to see a few of our hard-shell residents over in Los Angeles, or thereabouts, where every man is a booster and every newspaper spreads the gospel of "None Such." I would like to pilot their tight-wad vision into towns that have not the least semblance of Victoria's possibilities, such as beauty, location, natural resources or business, and show them the price of property in those places; towns that are squat on the desert with only a few inglorious palm trees stuck up here and there on what are called "boulavards;" dried out, alkali looking affairs; and then tell them the price of a "Sunkist" lot, size 25 x 100. Ye gods! they'd take a fit.

Here, where everything is genuine, where nature has been lavish and our future is brilliant; where prices on real estate are not inflated, but extremely low; where honesty prevails, they scoff at just and fair-minded predictions.

Ald. Todd is right. The purchase of property in Victoria today at the present prices is the finest of gilt-edged investments. Let me tell you there are more eyes turned on Victoria and its surroundings than many people think. In California I met dozens of Canadians who had settled there and regretted it. They wished now they had made Victoria their home. People all through the Northwest who are anxious for a change to a more gentle climate are planning to come here. The recent entrance into Victoria's business circles of some of Canada's biggest and most far seeing concerns, namely, the Hudson's Bay, the Service Cigar Stores, and the extensive building operations of the Imperial and Union Oil Companies, shows that real moneyed interests are alive to what we have here now, and what the future unquestionably holds in store for this farflung port of the British Empire.

J. A. SHANKS.

1281 Fairfield Road, Victoria, B. C., August 10, 1922.

Short and Complete

A suit tried by the late Sir Francis Jeune in the English divorce courts is said to have had one of the briefest charges on record. Sir Francis summed up the case as follows: "If the husband were the brute the wife says he is, she is well rid of him. If, on the other hand, he is the saint he makes himself out, he is far too good for any woman. Consider your verdict gentlemen."—Argonaut.

Refurnish Now and Benefit by the Splendid Savings at This

August Home-furnishings Sale

An extra bedroom to furnish, a new rug to buy, a new set of dishes, new linens, fresh draperies—anything that you require for the home can now be purchased at a discount which you will be unwise to miss. To avail yourself of this money-saving opportunity you must shop at once, for surplus stocks are fast being depleted at these exceedingly low prices.

Cretonnes and Curtains Are Greatly Reduced

Cretonnes—New over-curtains, new furniture covers, bureau scarves — there is no end of ways in which you can brighten the bedrooms with cretonne. Come today and inspect the dozens of pleasing patterns and shades included in these two groups of splendid values. These cretonnes are all 31 inches wide.

Reg. 59c per yard. Sale Price..... **35c**

Reg. $1.00 to $1.75 per yard. Sale Price.... **69c**

Block Printed Cretonnes, in floral and bird patterns; also in stripe effects are greatly reduced for immediate clearance; 31 inches wide. Regular $1.95 per yard. Sale Prices, $1.49 and..... **$1.25**

Scotch Curtain Nets, in a variety of pleasing bordered effects; 45 inches wide. Cream only. Reg. at $1.00 per yard. Sale Price..... **59c**

Scotch Nets, in stripe and block patterns, without border; 40 inches wide. Reg. $1.50. Sale Price **69c**

Examples of the Carpet Values Now on Sale at Weilers'

WILTON RUGS

An offering of some exceptional values in high-grade Wilton Rugs. The range of shades and patterns permit splendid scope for selection.

Size 4.6 x 7.6. Special at **$22.50**
Size 6.9 x 9. Special at **$37.50**
Size 9 x 7. Special, **$47.50**
Size 9 x 10.6. Special at **$55.00**
Size 9 x 12. Special at **$62.50**

VELVET PILE RUGS

An offering of extraordinary values in high-grade "Seamless" Velvet Pile Rugs. The shades and patterns are beautiful in the extreme—

Size 9 x 12. Reg. $70.00. Sale Price **$53.75**
Size 9 x 10.6. Reg. $60.00. Sale Price **$47.50**
Size 9 x 9. Reg. $52.00. Sale Price **$39.50**
Size 7.6 x 9. Reg. $42.50. Sale Price **$33.50**

"Serving You Since '62" **WEILER BROS LIMITED** "Serving You Since '62"

COMPLETE HOME FURNISHERS

Government Street — Opposite Post Office

One Glorious Year

By MAY CHRISTIE

Mrs. Carter Accuses

"You might wait a moment, Claire."

Mrs. Sally Carter hung up the receiver on its hook, and turned to me. Her face looked hard as granite.

"Yes?" I stood, with one hand on the door-knob, waiting for her to speak. A premonition came to me that something unpleasant was under way. Her expression didn't bode any good, and her lips were twisted in the cynical fashion that denotes a coming storm.

"You needn't look so innocent!" The astonishing remark was hurled into the brief silence like a bomb.

I faced her. I hope I'm not a coward, though inwardly I quailed a little. I so heartily detest scenes and rows of any sort.

Then I spoke.

"I really do not understand your meaning." Dignity was all that was necessary as a weapon.

She laughed unpleasantly.

"But I know that you do." She stood beside the little telephone table, one hand on it to steady herself, and regarded me insolently. I can use no other word.

"If you've any complaint to make, Mrs. Carter, why not make it? Beating about the bush isn't satisfactory to me."

Her face reddened like a turkey-cock's.

"Kindly refrain from being impertinent."

A hot anger surged up in me.

"I was unaware of any impertinence, and I can assure that none was intended. However—"

She interrupted with:

"Don't try these airs on me! It's too ridiculous! Just because one or two man have taken a little idle notice of you, amusing themselves, and then laughing at you behind your back, you think you can lord it over everybody!"

I looked at her, aghast. Was the woman going mad?

She went on, hotly:

"I took you down to my country place as working secretary, and paid you well for it—let me tell you there aren't many ignorant, silly young women nowadays getting twenty-five dollars a week for doing nothing!—and all you did was to flirt with and run after my guests!"

My breath caught in my throat. How dare she?

"I gave you a hint, and you chose to ignore it. You—"

Ah yes! I got her meaning clearly now. The "hint" had concerned my early morning meetings at the swimming pool with Dr. Fairmont. She had hated that. And now—evidently—some gossiping little bird had carried the news to her of my evening jaunts in town with George!

But he loved me, and I loved him, so what did the maunderings of a jealous woman matter?

"Well, have you nothing to say for yourself?" she demanded, fiercely. "Why do you stand there, silent and staring, like a gawk?"

I stiffened.

"Being abusive won't help matters much."

She snorted with rage. Indeed, at that moment the scene was ludicrous. Having controlled my own temper, I had of course the upper hand.

That made her all the madder!

"I think," I said quietly, almost soothingly, "it would be better if you spoke out clearly and let me know exactly what I have done to displease you."

She moved nearer me, eyes flashing.

"Since you persist in being so innocent (I suppose that goes down well with the men, ha! ha!) let me tell you that no employer would be pleased at the way you've carried on—having secret meetings with my guests at all hours, and letting them make a laughing-stock of you, and carrying on like a common little—"

"Stop!" I moved right up to her, and steadily regarded her. Her glance quailed under mine. "Say what you've got to say, but stop calling names."

"You don't dare deny that you met George Fairmont every morning? You don't dare deny that every evening you're going out with him, now that you're back to town?"

"I deny nothing." I flung at her, with head held up proudly.

She spluttered with rage.

"I never heard of such effrontery! My paid secretary—to be so brazen—"

For a moment her rage was so tremendous I thought she would hurl the telephone at me. Then, striving for self-control, she hissed out:

"Of course the man's only making a fool of you! Men in his position don't mind flirting with working girls. If the girls are simple enough not to see through it all! But so far as marrying goes—"

I think the look in my face checked her there, for suddenly she stopped, and then blurted out:

"Has—the doctor—asked—you—to become—his wife?"

To answer snappily—"Yes, he has!" was a terrible temptation, I'll admit. But I withstood it. And, after all, it would be much more of a punishment for her to suspect (and I could see she did suspect, hence there would be no reason for her rage) that the doctor had proposed to me, and yet not know definitely, than to tell her outright that he had.

"Mrs. Carter, you have no right to pry into my private concerns. I don't pry into yours. As for meeting Dr. Fairmont inthe evenings, that's my own affair. My time is yours from half past nine till six. Thereafter no one has the right to interfere, and I refuse to account for my doings, or how I spend my time. In common justice, you'll admit that every girl has a right to her own friendship, and"—I hurled my bomb—"her love affairs!"

Saturday—A Telephone Call

Quebec's System

The volume of drinking that goes on in Manitoba within the law and ostensibly because of ill-health represents a total annual outlay which is only about $2,700,000 less than the outlay for liquor in the far more populous Province of Quebec, which has no Prohibition law. The conditions thus disclosed are interesting in the extreme. If Manitoba wants to have something approximating real prohibition her Legislature will have to amend the laws relating to medical prescriptions. The average of public health in Manitoba is either remarkably low or the doctors have a latitude of action which is withheld from the profession in this country by an all-wise Congress which knows exactly how much liquor is needed for therapeutic purposes in any given case of illness.—Brooklyn Eagle.

Cost to the British Taxpayer

The Balfour scheme of a reincorporated Israel was a splendid and noble one, but the British taxpayer, in his present hard-pressed condition, will not press on with it forever if it involves the prolonged maintenance of large forces in Palestine and the expenditure of large sums of public money. We need, and the Jews need, to make haste slowly, reconciling the Arabs to every step taken, giving them the benefit of every doubt, and infringing none of the rights as an established majority they undoubtedly possess. The problem is not insoluble, and is thoroughly worth solving, but it can only be solved by the exercise of statesmanship and restraint, and that at home as well as in Palestine.—Westminster Gazette.

FIFTY YEARS AGO TODAY

(From The Daily British Colonist of August 11, 1872.)

Want Races—The committee of the Farmers' Club will encourage a race meeting on the day after the Provincial Exhibition and will recommend the society to give a purse for a race between horses bred in the Province. Buckley's Hall, the city pound and the adjacent lots have been selected as the site for holding the agricultural show.

Deputy Registrar-General—Mr. Henry Blye Mason has been appointed Deputy Registrar-General, in act during the absence on leave of the Registrar-General.

Game Plentiful—Several brace of grouse were brought into town before 7 a.m. yesterday. Before nightfall the game shops were filled.

"K" BOOT AGENT

Ladies' Reignskin Oxfords and Pumps, extra quality, all sizes..... $2.95

Men's Work Boots, excellent values, all sizes..... $4.95

Maynard's Shoe Store

649 Yates Street Phone 1232

WHERE MOST PEOPLE TRADE

CONSUMER POLICY

means the greatest consideration for the customer which results in satisfaction to all.

Victoria Feed Company, Limited

1901 Government Street, Victoria. Phone "Two Nine Oh Eight"

Perfectly Pasteurized for Particular People

CENTRAL CREAMERIES OF B.C., LTD.

1311 Broad Street Phone 3464

Pure Creamery Butter

Our Own Brand

Manufactured by Central Creameries Ltd. Calgary, Alberta

DAIRY PRODUCTS STORE

615 Yates Street (next Poodle Dog)

Full Line Cooked Meats, Butter, Eggs

Etc.

Everything for your picnic. We have some extra fine Cheese this week.

615 Yates Street

A. G. Snelling

Proprietor

Next Poodle Dog

ONE MINISTER WORKS

Hon. William Sloan Holds Fort While Confreres Engage in By-Election Campaign

With all his colleagues campaigning in Cranbrook, where the by-election contest is now in full swing, Hon. William Sloan, Minister of Mines, is the only cabinet representative on the job at the Legislative Buildings.

Just when the Premier and the other ministers will return to Victoria is not known, but it is expected that they will remain in the Cranbrook district until the election is held on the 15th inst., and that they will not be back at their desks until the 18th.

Nova Scotia Miners

OTTAWA, Aug. 10.—Anxiety is still being caused by the situation in the coal fields of Nova Scotia, but negotiations are continuing between the British Empire Steel Corporation, which controls the mines, and the officials of District 25, United Mine Workers, and it is hoped that a strike will be averted. Next Tuesday has been set by the union for a strike unless a settlement is reached in the meantime.

MR. NORTH SAYS CITY NEEDS BEER TASTER

Mayor Marchant Claims That He Has Often Tested Liquor Himself—Board Takes No Action

What the city really needs is a man to taste beer, whisky and other liquors, Commissioner Joe North informed the Board of Police Commissioners last night.

Mayor William Marchant introduced the subject when he asked Chief of Police John Fry why the Government analyst had to be paid every time confiscated liquor was tested. The Mayor's knowledge of liquor testing surprised his fellow commissioners.

"It's the simplest thing in the world," said the Mayor. "I've done it myself scores of times."

"A private man should do it, Mr. Mayor," suggested Mr. North. "I'm suspicious of the Government. We've got government officials that don't represent the people. I'm not making any charge. I made charges once and got in wrong, but there's a ring operating around here and we should have our man to see if the Government is selling beer or ether.

"Perhaps I haven't the right to criticize the Government, because it's the same as the King, and I beg pardon. But I think I have the right to speak of anything that is of benefit to the people."

Mr. North also attempted to revive interest in the complaint of Henry Emert, who claims that a lot of his whisky was confiscated by the police a while ago and that when it was returned to him the bottles were filled with water.

The Board declined to take any action.

CANADIAN VETERANS DO WELL IN SEATTLE

Great War Veterans Secretary Says Good Feeling Exists Between Ex-Tommies and Jackies There

Mr. A. H. C. Jones, secretary of the Victoria Great War Veterans' Association, who returned yesterday from a trip to Seattle, reports a good feeling of comradeship existing between former niembers of the Canadian Expeditionary Force residing there and veterans of the American army which completely overrides the partizan feeling which was noticeable two years ago. Canadian and American veterans of the war are working with such unity, he states, that the American Legion, composed of ex-U. S. soldiers, has consented to the formation of the Maple Leaf Post, formed of Canadian soldiers, as part of their organization. The post numbers 250 members, many of whom are former Victorians who are doing well in the United States city.

The excursion of Seattle veterans to Victoria will probably take place on September 9th, and one thousand will make the journey. The members of the G. W. V. A. will procure a number of cars for the day for the purpose of taking the visitors for a ride around the city and surrounding district, and will give a smoking concert in their honor in the evening. Sunday morning the visitors, led by their pipe band, will pay a visit to the cemetery to pay a tribute to the Canadian soldiers now resting there.

BOARD CALLS OFF SAVOY CHARGES

Continued from Page 1

right," protested Mr. North. "I've got opinions, too."

"All of us have them," agreed the Mayor.

"That's all right; you let me talk awhile," retorted Mr. North. "We gave you a chance. The City Council has no power over us, and this is a point of morality, isn't it? Talk about stool pigeons; who produces more stool pigeons than anyone else? The Government, of course. I call them ward heelers. They've got jobs, nosing around to see if the law's enforced. They've got a job and they'll vote for the present Government. I'm talking plain, chairman; I always do.

"If you want to catch law-breakers, do it right. Get real detectives. Go to Scotland Yard, if necessary. If I couldn't clean up this little burg, I'd quit. But we're cheap. We're so anxious to save money that we hire stool pigeons and beat around the bush. I know all these dumps where they're selling booze. Let's get down to business; get some real detectives and not stool pigeons. Let's protect the women; it doesn't matter about the men. The men will come back, but you won't allow a woman to come back—even with religion."

Mr. North criticized newspaper editorials about the stool pigeon incident.

Didn't Know the Lady

"Your newspapers," he began. "See the mover there?" as he directed a gesture towards the reporters. "I don't know what they're getting at. Before they write editorials roasting us, they should ring us up and find out what we know about stool pigeons. I don't know the lady and never will. I'm sorry, newspapers, to have to roast you like that. I'm sorry; understand?

"If the people want a moral town, let them pay for it. I'm a taxpayer and I'm for it. I don't own any property, but my wife does, and I pay my wife's bills."

The Mayor's letter to City Prosecutor Harrison follows:

"It was verbally agreed between the Police Commission and yourself that you should have authority to make an appeal regarding the Savoy case, if you so desired.

"Some members of the City Council considered that in so acting the Police Commission were acting beyond their authority and desired the opinion of the city solicitor in relation thereto. As the city solicitor is now absent on his holidays, the matter was referred to Mr. H. B. Robertson, whose letter is enclosed.

"I am of the opinion, therefore, that it would be injudicious to proceed with this appeal and I would request that you take steps in accordance therewith. In that request I have the support of Commissioner Staneland. I have not yet had authority to consult Mr. North."

MORAL CLEAN-UP IS URGED IN VICTORIA

BAPTISTS ASK POLICE BOARD TO ENDORSE ATTITUDE

Mr. North Resents Insinuation That City Is Lawless—Quarrels With Colleagues

When a resolution from the British Columbia Baptist Union, deploring the "growing tendency towards an open Sunday" and urging the Lord's Day Alliance to fight vigorously for higher public morals in this Province, was put before the Police Commission last night, Commissioner Joe North made such a protest that no attempt was made to do more than receive and file the communication.

"This city is one of the cleanest in the West, and I hate to have anyone interfere with public business," said Mr. North. "I resent the insult to Victoria and the insinuation that we need to be cleaned up."

Commissioner North quarrelled with his colleagues over a letter from Langley & Moore, complaining that Miss Wark, police woman, had terrorized someone about the custody of a child.

Commissioner Staneland suggested that the letter should not be read, and the Mayor concurred. But Mr. North objected to that, said he knew nothing of the letter and wanted to have it read.

The Mayor handed him the letter, but that wouldn't do.

"Why not let my man in front read it," argued Mr. North, passing the letter to Clerk Hallam.

The Mayor regained possession of the letter and buried it for the time being under some papers, but Mr. North would not forget and subsequently the letter was read.

A letter from the City Council, asking the board to make provision for obtaining information regarding all applicants for unemployment relief, was laid on the table.

"If we get into this, the Council will say they've got nothing to do with it," objected Mr. North.

Street Car Speeding

Mr. North claimed that street cars were running on Fort Street at the rate of forty miles an hour and he declared that street car speeding should be stopped.

"I'm losing money right now for saying this," said Mr. North, "but the street cars should be limited to fifteen miles an hour. A man at the Gorge Park told me the cars were running forty miles an hour on Fort Street, catching up for lost time in the Dardanelles."

The police department was given authority to hold dances for the benefit of the Policemen's Mutual Benefit Association in the Police Station Building, but the Mayor suggested that collections should be taken rather than have admission fees charged. Mr. Staneland thought that was a good suggestion too, as dance hall operators might object.

"I don't believe in that stuff," said Mr. North. "Let the public know what we're doing. Never be behind the bush, Mr. Staneland."

The board authorized the purchase of nine Winter coats for the department.

Leper in Police Court

VANCOUVER, Aug. 10.—Ming On startled police court attendants here today when he pleaded guilty to a charge of smoking opium, and calmly announced that he was suffering from leprosy. Physicians will examine the prisoner to determine the truth of his statement.

ADDS HUNDRED TO MEMBERSHIP

Army and Navy Veterans Make Big Strides—Will Advance Members' Fares for Harvest Fields

At a well attended general meeting of the Victoria Unit, Army and Navy Veterans in Canada, held last night, the first vice-president, Comrade H. Petch, in the chair, supported by Past President Comrade S. Rowlinson, and Second Vice-President Comrade T. Jones, it was resolved that the resolution of the Canadian Legion, Victoria Post, on the desirability of preserving Canadian nationhood passed at their general meeting in July, be approved and their action endorsed.

The following officers were elected to fill vacancies on the executive council: Comrade William Baker for the army, and Comrade J. Quinn for the navy, and Second Vice-President Comrade T. Jones was elected additional delegate to the provincial command.

It was also resolved to assist all members at present in good standing, who desired to proceed to the Prairies for the harvesting, by advancing to them their fares.

The members were again reminded of the visit of His Excellency the Governor-General, and of the invitation of His Honor the Lieutenant-Governor to all ex-service men to meet him on Wednesday evening, the 23rd, at 6:45, at Government House.

Appreciation was also shown for the assistance the ladies' auxiliary was giving the unit in their visits to the hospitals.

It was also stated that the membership had increased since January 1 by nearly one hundred members.

AVERSE TO SYSTEM OF POOLING EXPENSES

Some Delegates to Conservative Convention Consider Plan Proposed Is Not Fair One

Protest against the plan whereby expenses of delegates to the forthcoming Provincial Conservative Convention are to be pooled, was voiced at a meeting last night at the Conservative Club rooms of the forty delegates selected by this city's association to attend the convention. The gathering was held for the purpose of discussing various matters pertaining to the delegates' trip to Vancouver on August 21, 22 and 23.

Some of those present believed the pooling plan was unfair and they feared it would result in some of the elected delegates refusing to go. A vote of the meeting ruled against a protest going forward to the convention committee, but it was pointed out that the matter was one which could be brought forward at the convention itself, if any delegate desired to do so.

There will be a number of recommendations go forward to the convention on matters of importance to the Province, and the principles of which will be submitted in the shape of resolutions and may form the basis of planks in the new Conservative platform to be drafted by the convention.

MRS. DINSDALE DIES AFTER LONG ILLNESS

Wife of Ex-Alderman Robert Dinsdale Died Last Night at Family Home—Long-Time Resident

After a lingering illness, Mrs. Anne Belle Dinsdale, wife of ex-Ald. Robert Dinsdale, died last night at 11 o'clock at the family home, 3012 Quadra Street. For thirty-six years she had been a resident of Victoria, and a host of friends will regret her death.

The late Mrs. Dinsdale was born fifty-seven years ago at Sydney, N.S., the daughter of Mr. Alexander Green, a prominent resident of that town. She leaves to mourn her death, her husband and two daughters, residing here, and one son, at present in Vancouver.

The Thomson Funeral Company is attending to the funeral arrangements, which will be announced later.

OBITUARY NOTICES

MILLER — Accidentally drowned on Tuesday, August 8, Jimmy, aged ten years, son of Sergeant and Mrs. James Miller, of Work Point Barracks. The funeral will take place on Saturday afternoon at 2 o'clock from McCall Brothers' Funeral Chapel. Interment will be made at Ross Bay Cemetery.

HANDLEY—The funeral of the late Mrs. Hannah Handley took place yesterday afternoon from the chapel of the B. C. Funeral Co., where service was conducted by the Rev. Joseph McCoy. There was a large attendance of friends, and many floral tributes covered the casket. The solo, "There Is a Fold Where None Can Stray," was rendered by Miss Foxall, and the hymn, "Jesus, Lover of My Soul," was sung. The following acted as pallbearers: Messrs. J. W. McKeon, W. Foxall, A. C. Arnold, R. Sword, Charles Cooper and George Scales. Interment was made in the family plot in Ross Bay Cemetery.

JONES—Service will be held this afternoon for Miss Elizabeth Harriet Jones at her late residence, 731 Vancouver Street, at 2 o'clock, and at the Emmanuel Baptist Church at 2:15. The remains will be interred in Ross Bay Cemetery.

ST. JOHN—The remains of the late Mrs. Alice St. John, who died on August 8, were laid at rest in Ross Bay Cemetery yesterday morning. The funeral took place from the Sands Funeral Chapel at 2:50, proceeding to St. Andrew's Cathedral, where the Rev. Father McLennan celebrated mass. Rev. Father Bradley officiated at the graveside in Ross Bay Cemetery. The pallbearers were Messrs. McCormack, S. Doherty, L. O'Connell and William McManus.

GUNTER — Mr. William Gunter passed away at the family residence, Shawnigan Lake, yesterday morning, where he had resided for the past eight years, having been a resident of the Province for thirty-five years and of the city for twenty-seven years. Deceased was born in Middlesex, England, and was aged sixty-five years. He leaves to mourn his loss his widow at Shawnigan Lake, a sister and brother in England, two brothers in Australia, and a brother, Mr. S. Gunter, residing at 169 Beach Drive, Oak Bay. The late Mr. Gunter was a member of Alexandria Lodge, Sons of England. The remains are reposing at the B. C. Funeral Co. Chapel, whence the funeral will take place on Saturday afternoon at 2 o'clock. Interment will be made in Ross Bay Cemetery.

Week-End Bargains Extraordinary

SPORT COATS Seventeen only, well tailored Sport Coats of polo cloth and knitted fabrics in shades of sand, peach, tan and rapids green. Styles include loose back and belted effects. Special this week-end at..... **$6.50**

SMART SUITS Twenty Smartly Designed Suits of serge, tricotine and tweed, in shades of navy, rapids green, brown and black and white checks. Every suit in this collection is stylishly correct and of excellent quality and finish. These suits are specially priced this week-end in two groups at $19.50 and **$10.00**

728-730 Yates Street **Scurrah's** LIMITED Phone 3983

A PERFECT PIANO

British-built throughout. A piano built to meet exacting requirements. Terms arranged to suit you. New styles and popular prices.

Willis Pianos, Ltd.

1003 Government St. Phone No. 514

Choice speciment of

Art Curios

Jade, amber, ivory, chinaware, jardinieres, toys, kimonos, linen teacloths, baskets and embroideries. Your inspection invited.

Artist for basket painting wanted.

Lee Dye & Co.

Direct Importers

715 View Street Phone 134

Just Above Douglas

DON'T mistake our firm for another which has opened up under a similar name.

We are the

Victoria Fuel Co., Ltd.

Our phone is 1377, and our address 1203 Broad Street

We handle only the BEST NANAIMO WELLINGTON COAL

A. R. GRAHAM E. M. BROWN

VETERANS OF FRANCE ENROLL MEMBERS

Twelve Applications Accepted at Last Night's Meeting—Will Form Cricket Team

Twelve applications for membership were accepted at the Veterans of France monthly meeting held at the club rooms last night, President A. Murdoch in the chair. All the members of the executive council were present and there was a good attendance of club members.

Membership applications were received from Messrs. W. R. Fairburgh, A. S. Blaney, Geo. Bryson, F. S. Sheppard, Bert Brazier, F. C. Carrier, S. H. Kelway, James Gray, J. E. Locke, G. Kruse, P. Macdonald and F. S. Richardson.

The financial statement was read and adopted by acclamation. Comrade Jos. Bloom was unanimously re-elected secretary. Comrade Cameron was elected treasurer.

The co-operation of the members for the sports and entertainments promoted by the organization was requested. It was decided to offer a prize each month for the highest billiard break made at the club billiard rooms.

A motion to form a cricket club and enter for the cricket week tournament was carried.

The Governor-General of Canada, Lord Byng, was made a life member of the organization.

ESQUIMALT MERCHANTS WILL HOLD OUTING

Lagoon Will Be Scene of Annual Picnic of Association's Members and Their Friends

The Esquimalt merchants' municipal picnic will be held next Wednesday at the Esquimalt Lagoon. It will be a basket-lunch affair, but tea and sugar will be provided. The automobiles, which will convey the pleasure seekers to their destination, are to leave the corner of Head and Esquimalt Roads at 12.30 sharp. All stores of the municipality will close at noon.

For those who will not be able to avail themselves of motors, a launch will be provided at the terminus of the Esquimalt car line to carry passengers across the harbor to the lagoon. A programme of sports has been drawn up for the occasion. The chairman of the Merchants' Association, who is in charge of the operations, is Mr. Frank Cooke. Mr. Alex. Lockley, reeve of Esquimalt, will open the picnic, being himself a guest of the association.

Haiti is the most fertile of the West Indies.

Are You Human?

A little baby. A little child. Don't they appeal to you? Doesn't your heart yearn to pick them up, to cuddle them close to you, to shield them from all harm? sure it does else you're not human. Being human you love them. Their very helplessness makes you reach out in all your strength to aid them. In health there's no flower so beautiful. In illness there's no night so black.

Save them then. Use every precaution. Take no chance.

When sickness comes, as sickness will, remember it's just a baby, just a child and if the Physician isn't at hand don't try some remedy that you may have around the house for your own use.

Fletcher's Castoria was made especially for babies' ills and you can use it with perfect safety as any doctor will tell you. Keep it in the house.

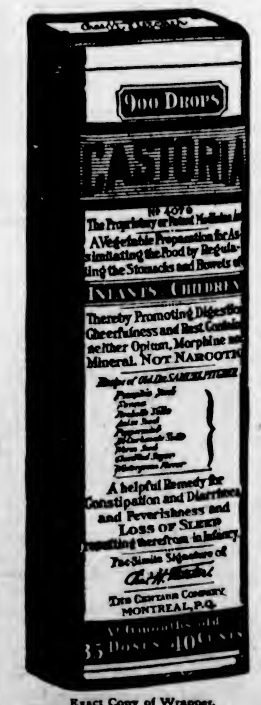

Exact Copy of Wrapper.

Children Cry For Fletcher's CASTORIA

A Word About Truth.

"Great is Truth, and mighty above all things." So says the Old Testament, yet it is equally true to-day. Truth shows no favors, fears no enemies.

From the inception of Fletcher's Castoria, Truth has been the watchword, and to the conscientious adherence to this motto in the preparation of Fletcher's Castoria as well as in its advertising is due the secret of its popular demand.

All imitations, all substitutes, all just-as-good preparations lack the element of Truth, lack the righteousness of being, lack all semblance even in the words of those who would deceive.

And you! Mothers, mothers with the fate of the World in your hands, can you be deceived? Certainly not.

Fletcher's Castoria is prepared for Infants and Children. It is distinctly a remedy for the little-ones. The BABY'S need for a medicine to take the place of Castor Oil, Paregoric and Soothing Syrups was the sole thought that led to its discovery. Never try to correct BABY'S troubles with a medicine that you would use for yourself.

MOTHERS SHOULD READ THE BOOKLET THAT IS AROUND EVERY BOTTLE OF FLETCHER'S CASTORIA

GENUINE **CASTORIA** ALWAYS

Bears the Signature of

Chas. H. Fletcher.

THE CENTAUR COMPANY, NEW YORK CITY.

THREE BROADWAY HITS ON EDISON RE-CREATIONS

50987—Parade of the Wooden Soldiers ..... March
All Over Nothing at All ..... Fox Trot

50988—I Love Her; She Loves Me ..... Fox Trot
I'm Just Wild About Harry ..... Fox Trot

50991—Hawaiian Nightingale ..... Orchestra
Flower of Hawaii ..... Orchestra

All the Late Dances in Stock

1004 Gov't Street **KENT'S** PHONOGRAPH STORE Phone 3449

The *Crossley*

AN ENGLISH CAR OF DISTINCTION

We shall be pleased to show you and arrange a demonstration of this splendid car.

Thos. Plimley, Ltd.

Phone 697. Oak Bay Branch, Phone 2019
Broughton Street Victoria, B.C.

PAY CASH AT KIRKHAM'S

BUY FOR CASH AND PAY LESS — MAKE YOUR DOLLARS WORK FOR YOU

You'll Always Find Items of Interest at Kirkham's

Specials for Today

Royal Standard Flour, 49-lb. sack	$2.15	Premier Salad Dressing, large bottle, one of the New York favorites	68c
Pacific Milk, large tins, 2 for 25c; per case	$5.80	C. & B. Capers, bottle, 20c and	35c
Reception Tea, per lb.	58c	Heinz Pure Olive Oil, gallon tins. Reg. $6.00. Today	$4.98
Pork and Beans, Vantoria, 4 tins	29c	Christie's Sodas, tin	50c
Nice Fresh Beef Liver, lb.	10c	Shoulders or Half Shoulders Mutton, lb.	18c
Corned Beef, very lean, lb.	12c	Stewing Lamb, lb.	20c

A FEW DRUG SUNDRIES—AT SALE PRICES

Cutex Lines, regular 40c, now 2 for	40c	Williams' Shaving Cream, regular 50c, now 2 for	53c
Palmolive Talcum Powder, regular 35c, now 2 for	35c		

PHONES Grocery - 178 Grocery - 179 Fruit - - 5523 Delivery - 5522

H. O. KIRKHAM & CO., LTD.

PHONES Meats - - 5521 Fish - - 5520 Provisions 5520

Try Our Deposit System—It's Pleasing Many

The First "Drive Yourself" Auto Livery in Canada

$1.00 an hour for Fords **$1.50** an hour for other makes

You drive the car yourself. Driver furnished if desired.

VICTORIA "Drive Yourself" AUTO LIVERY

721 View Street Phone No. 1

Many Thousands

of men, women and children the world over owe their relief from pain and suffering to the

BRANSTON VIOLET RAY GENERATOR

Call on us for demonstrations

Hawkins and Hayward

Electrical Quality and Service Stores

1103 Douglas Street, Near Fort. Telephone 2627
1607 Douglas Street, Opposite City Hall. Telephone 643

The Paint That Stands Wear and Weather

MARTIN-SENOURS' 100 per Cent Pure Paint

THE MELROSE CO., LTD. - 618 Fort St., Tel. 406

Hundreds Pleased!

Men's and Women's Fall Suits made to order and made to fit.

$30

New goods and all British.

CHARLIE HOPE

1434 Government Street. Phone 2689

WHITE SHOES All Go This Week

White Oxfords	$1.25
White Pumps	$1.00
White Boots	$1.95

Values up to $6.00.

See the Windows

STEWART

THE SHOE MAN

1321 Douglas Street

GAINING FAME

"I now, therefore, pursued a course of uninterrupted frugality, seldom wanted a dinner, and was, consequently invited to twenty. I soon began to get the character of a saving hunks that had money, and insensibly grew into esteem. Neighbors have asked my advice in the disposal of their daughters; and I have always taken care not to give any. I have contracted a friendship with an alderman, only by observing, that if we take a farthing from a thousand pounds it will be a thousand pounds no longer. I have been invited to a pawnbroker's table, by pretending to hate gravy; and am now actually upon treaty of marriage with a rich widow, for only having observed that the bread was rising. If ever I am asked a question, whether I know it or not, instead of answering, I only smile and look wise.—Goldsmith.

Best Home Treatment for All Hairy Growths

(The Modern Beauty)

Every woman should have a small package of delatone handy, for its timely use will keep the skin free from beauty-marring hairy growths. To remove hair or fuzz from arms or neck, make a thick paste with some of the powdered delatone and water. Apply to hairy surface and after two or three minutes rub off, wash the skin and it will be free from hair or blemish. To avoid disappointment, be sure you get real delatone.

(Advt.)

City & District

Bank Clearings—The total clearings of the Victoria Clearing House for the week ending Aug. 10 were $1,809,500, and for the same week in 1921, $2,260,777.

G. A. U. V. Picnic—A baby show will be one of the features of the G. A. U. V. picnic to Goldstream on Sunday next. A programme of sports has also been arranged.

Picnic Postponed — The Princess Patricia Lodge picnic which was to have been held at the Gorge has been postponed until next Wednesday on account of the uncertain weather.

Church Picnic—On September 4, members of the Congregational Church and Sunday School will hold a picnic, which will take place at Island View Beach.

Saanich Nurses' Report—The July report of the Saanich branch of the Victorian Order of Nurses shows that the nurses made a total of 318 visits and attended 28 patients, 10 of these being old ones and 18 new.

Baby Clinic—The Baby Clinic of the Saanich Health Centre will be held this afternoon. Motors will meet mothers at Riley's Drug Store, Douglas Street, at 2 o'clock, and at the corner of Harriet and Burnside Roads at 2:15 o'clock.

Final Lecture—Bishop Allen will give his final lecture tonight. The topic is "The Gospel in the Stars," illustrated by beautiful views of the constellations in the heavens; in the Church of Our Lords, Humboldt Street, commencing at 8 o'clock.

Maccabees' Silver Tea — Queen Alexandra Review, W. B. A. Maccabees, is holding a silver tea at the home of Miss Andernach, 2002 Chambers Street. A good programme has been arranged, to commence at 7:30 o'clock. Take No. 3 car to Chambers Street. All friends invited.

Provincial Appointments—The following appointments are announced in the current week's Provincial Gazette: Mr. Robert W. Taylor, of Bridesville, to be a justice of the peace; Messrs M. J. Phillips and George Small, of New Westminster, to be official members of the Board of Managers of the Royal Columbian Hospital, New Westminster.

Whist Drive—At the regular whist drive held in the Caledonia Hall last Wednesday the prize winners were as follows: 1st lady, Mrs. Davies; 2nd lady, Mrs. Byers; 3rd lady, Mrs. Green; 1st gent, Mr. S. Smith; 2nd gent, Mr. A. Rogers; 3rd gent, Mr. G. Guy. These whist drives have now become one of the most popular in the city, and the committee in charge appreciate very much the support given them.

Ease Fire Hazard—Rains in many section of the Province during the past week have, to some extent, reduced the forest fire hazard, but reports to the Forest Branch of the Department of Lands indicate that over a hundred fires were still burning on Vancouver Island and the Lower Mainland, and fifty-two new outbreaks in that section were reported. The total fires this season to date was 1,733.

Elks' Labor Day Picnic—Owing to some delay in the arrival from Vancouver of the tickets for the Elks' picnic to be held on Labor Day, September 4, it has been found impossible to place these on sale up to the present. The picnic is to take the form of a trip to Seattle and return, the Princess Adelaide having been chartered for the purpose. The vessel will leave Victoria at 9 a.m., returning at 7 p.m., Victoria time. To pass the time away during the voyage there will be dancing and community singing on board.

Lottery Cases Today—Before Magistrate Jay in the Esquimalt Police Court today, four operators of amusement concessions in the Electric Park at the Gorge will be charged with conducting lotteries in connection with their respective booths. The informant in the cases is Mr. Clarence Harris, of Welfare League and Lord's Day Alliance fame, who initiated similar prosecutions last year, which prosecutions were thrown out of court by the magistrate, on the ground that the evidence was insufficient to substantiate the charges.

Old Country Views—The vogue of films showing scenes in Great Britain is growing at the local movie houses. This week there are pictures of this kind at all four theatres. At the Columbia the feature includes views that will gladden the heart of any who may have had the good fortune to spend a day or so along the Thames from Windsor to London, or who may have motored along the beautiful roads in that area. At the Dominion is shown the funeral of Field-Marshal Wilson, and at the Capitol may be seen the visit of the King to the fleet in Tor Bay.

Body Came to Surface—The body of Jimmy Miller, the eight-year-old victim of the drowning accident at Ross Bay on Wednesday evening, floated to the surface yesterday afternoon at the point where it disappeared on Tuesday evening in Rose Bay. The remains were removed to the barrack hospital, and Coroner E. C. Hart notified. Working under the Royal Engineers and municipal employees, the searchers laid and fired sixteen charges of dynamite. The funeral of the little victim will take place on Saturday afternoon at 3 o'clock from McCall Brothers' Funeral Chapel.

Distinguished Visitor — According to information received by Victoria Orangemen, the Sovereign Grand Master of the Order in Canada, the Hon. W. D. MacPherson, former Attorney-General of Ontario, will visit Victoria next Thursday. The local Orangemen are looking forward to the visit, which will be the first received from a grand master for many years. It is expected that he will stay two days in the city, during which time he will address the members of the order here. The Canadian Club at Vancouver has planned a luncheon in his honor, at which he will give an address on "Citizenship."

Daughters of St. George Picnic—Victoria Lodge, No. 43, Daughters of St. George, held their annual picnic at Cordova Bay, on Wednesday. In addition to Mr. Taylor's sight-seeing car, the merry party, numbering 65 in all, had to call upon the jitney service to help take them out. Those who saw the car returning could not think that the weather had dampened the picnickers' spirits. This was due to Mr. G. McMorran, who allowed the use of his tearoom, which was cleared, and as there were four musicians in the party, dancing and singing was enjoyed. The party greatly appreciates the kindness of Mr. McMorran.

Committed for Trial—In the Provincial Police Court yesterday Joseph Hoare was committed for trial on a charge of stealing clothing from Carl Lager, at Colwood. The defendant, who was sentenced to three months' imprisonment last week by Magistrate Jay, on a conviction of obtaining money by false pretences, said that he was drunk when he walked off in clothes belonging to Lager. He had previously worn the said clothes with the complainant's consent, he said; which statement was to some extent corroborated by Lager. Magistrate Jay said that, in view of the prima facie case made out by the prosecution, he must commit the accused for trial.

WILLIAMS CHOSEN TO SKIPPER TEAM

America's Representatives Named for Davis Cup Tennis Final—Richards Replaces Washburn

NEW YORK, Aug. 10.—Williams will be the captain of the American Davis Cup team, as he was last year.

The selections were made yesterday afternoon at a three-hour sitting of the Davis Cup committee, which has spent the last few weeks watching all the players in the country. Which of them will play in the singles and doubles was not divulged, and probably will not be known until 24 hours before play starts.

The appointment of Richards, who, though only 19 years old, is the third ranking player in the country, came as a surprise. He displaces Watson Washburn, of New York, doubles team mate of Williams, and a thoroughly seasoned international match player, and a veteran of Davis Cup contests.

Richards is a protege of Tilden and first came into prominence in the tennis world when, paired with the Philadelphian, he became a national doubles champion when but 15 years old. He is the present junior champion, and, while critics agree that his style is not completely developed, they conceded him to be one of the best volleyers on the courts.

Williams was American champion in 1914 and 1916, and, with Washburn for a partner, won the doubles match from Japan in the Davis Cup challenge round last year. He is ranked number six of American players and received his early training in the game while abroad.

Tilden has been American champion for two years, and last year won the British championship and world's title at Wimbledon, England, but did not return this year to defend his laurels.

Johnston was American champion in 1915 and 1919. He has been playing at his top form this year, conquering Tilden early in the Spring in the East-West tournament on the West Coast. He won the Seabright singles bowl and defeated Williams with ease. He is ranked No. 2.

Eve on Approval

Why does statuary arouse such passions in the Anglo-Saxon breast? A few years ago London decided to be shocked by the fine Epstein statues in the Strand. Now it is the turn of the London County Council. This august body, it appears, ordered a nude statue of Eve—strictly "on approval." The statue duly arrived, whereupon their courage speedily forsook them. Naked Eve in the palace of Stiggins and Bumble! Lock her up at once! To tell the truth, our psychology—not to mention our climate—harmonizes but ill with sculpture. The blue skies of the Mediterranean are necessary to enable man to take marble nudity for granted. Our northern civilization cannot express itself naturally in terms of the undraped human form. We become self-conscious, and long for trousers and skirts and overcoats.

Unfortunately the cult of trousers and the cult of statues are but seldom compatible.—London Daily Express.

WOMAN TAKES EVERY CHANCE

To Recommend Lydia E. Pinkham's Vegetable Compound, for It Helped Her So Much

Fredericton, N. B.—"I was weak and had some troubles women often have, and usually I was unfit for my work. I saw your advertisements and decided to try Lydia E. Pinkham's Vegetable Compound. I am very much pleased with the result and recommend your Vegetable Compound whenever I have a chance. You may use this letter for the benefit of others."—Mrs. WANDLESS, 360 Church St., Fredericton, N. B.

Mrs. Wandless, like many, many other women who have found relief by taking Lydia E. Pinkham's Vegetable Compound, is anxious to let other women know of this splendid medicine. So by word of mouth and by letter, one woman to another, its virtues are made known.

Women suffering from female ailments, indicated by such symptoms as backache, nervous troubles, hot flashes, pain in the side and a general run-down condition of the whole system, should take Lydia E. Pinkham's Vegetable Compound.

For nearly fifty years it has been helping women. Let it help you.

Lydia E. Pinkham's Text-Book upon "Ailments Peculiar to Women" will be sent you free upon request. Write to Lydia E. Pinkham Medicine Co., Lynn, Mass.

SAANICH WILL NOT AGREE TO REQUEST

Council Tables Letter From Jubilee Hospital Asking for Portion of Liquor Profit Allotment

The Saanich Council shows no disposition to comply with the request of the Jubilee Hospital for a portion of Saanich's share of the liquor profits. The hospital's claim is based on the fact that the Isolation Hospital is within the boundaries of the municipality. It was outlined in a letter received by the council from the treasurer of the hospital at its last meeting and laid on the table.

Last night the letter was reconsidered by the council. Reeve Watson pointed out that there was a letter on file from the provincial authorities, stating that as there was no hospital in Saanich, the municipality could expend the half of the liquor profit allotment earmarked for hospital use for general purposes. On the strength of this letter, the reeve thought that the council would be justified in refusing to pay over the money asked by the hospital. The Jubilee Hospital, he asserted was at the present time in a sound financial condition. If any of the liquor money was paid to the hospital, Saanich would have a deficit of just that amount at the end of the year. The letter was again laid on the table.

Still Dissatisfied

Further dissatisfaction with the method by which notification was given the municipality regarding Saanich patients in the Jubilee Hospital, was expressed by councillors, and it was decided that the reeve would take up the matter with the head of the Hospital Board.

A request for information regarding Saanich's water system and also irrigation within the municipality was received from the Greater Victoria committee. Councillors expressed themselves as against the municipal clerk giving much time to supplying the information, but the official was told to take the matter up with Ald. Leeming, the honorary secretary of the committee.

Some time ago the council asked for Saanich's portion of the motor licence money, amounting to about $6,600, but it was not forthcoming. At the suggestion of Reeve Watson the council decided to apply again.

The owners of property through which the Pither ditch passes north of the Pither place will be told that if they do not clean out the waterway within a certain time the work will be done by the municipality and charged to the owners.

Want Road Repaired

A delegation consisting of Mrs. M. E. McVicker, Capt. Ord, Mr. P. Sundin and Mr. Estin, waited upon the Council and appealed for repairs to the Prospect Lake Road.

As a satisfactory price has not been offered for the cordwood cut for the municipality as relief work last Winter, the Council decided to have it hauled to the municipal store and sawed up there before being disposed of.

City May Do It

A letter was received from City Engineer Preston stating that the city was cleaning out the Bowker Creek in that portion passing through Victoria, and pointing out that that part which runs through the Scott property in Saanich required cleaning out also. The Council decided to reply that the cleaning out of this portion would not benefit the Saanich residents, but that it had no objection to the city doing the work at the city's own expense.

It was decided that a meeting of those ratepayers interested in the Sluggetts ditch would be called for next Friday evening in the Municipal Hall at 8 o'clock to discuss the cleaning out of the water course.

A letter was received from the Lake Hill Community Centre, asking that the municipality do certain work on the site for the new centre at the corner of Jackson Avenue and Quadra Street, and also give the street lines. The matter of the work was left with the councillor for the ward with power to act, while, in regard to the other matter, the Centre will be informed that it is not the Council's policy to give street lines.

The suggestion of Mr. C. F. Dawson that the Cedar Hill School be placed outside the area within which shooting is permitted was adopted, and the assessor directed to redefine the boundaries of the area.

A fee of $10 was ordered paid to the Good Roads League of British Columbia.

It was decided to ask the Provincial Government to gazette a highway which would extend the Cordova Bay Road through to Telegraph Bay close to the water.

Attacks Road's Condition

A vigorous attack was made by Councillor Vantreight upon the condition of Keating Crossroad, who declared it to be a disgrace to Saanich. Councillor Brooks replied with a renewal of his argument in favor of a trunk road fund out of which it would be possible to complete the paving of the West Saanich Road to Brentwood, thus relieving the Keating Crossroad of much of the travel which passes over it.

Councillor Brooks announced afterward to The Colonist that it was his intention to try out the patrol system of road upkeep on the Keating Crossroad. This method was a plank in his last election platform.

Recommendations for the fire protection of Wards One and Three were made in a report to the Council by Fireman-in-Charge J. C. Little. He thought that a piece of apparatus similar to that already possessed by the municipality should be obtained. The report suggested that a building containing a firehall and store might be erected, and two men given the store free of rent on condition that they act as municipal firemen. An alternative plan was the erection of a building purely as a firehall. The alternative sites suggested were the corners of Shelbourne Street and Bay Road, and Richmond and Bay Roads. The report was laid on the table.

A statement of ward expenditures up to July 22 was presented to the Council. It gave the following figures: Ward One, $2,231.14; Ward Two, $4,968.65; Ward Three, $2,144.96; Ward Four, $4,750.64; Ward Five, $1,941.21; Ward Six, $3,904.38; Ward Seven, $3,554.98; Ward Seven by-law, $2,942.61; general, $265.56.

Bank Robbers in County Cavan

BELFAST, Aug. 10.—A band of armed men raided the banks of King's Court, County Cavan, today and got away with £2,400.

This Is the World's Most Popular Phonograph
It's a Genuine

Victor Victrola

Illustrated above is the Victor Victrola Model No. 8, the most popular phonograph in the world today. It is popular because it is sturdily built, and its tone is perfect, no matter what class of music you wish to play—operatic, popular songs, dances, band or instrumental selections.

Price, complete with six records—twelve "His Master's Voice" selections of your own choosing—is only $72.60. Terms,

$10.00 Cash and monthly payments of **$5.00**

FLETCHER BROS

WESTERN CANADA'S LARGEST MUSIC HOUSE

NEW LOCATION:
614 VIEW STREET—CENTRAL BUILDING
PHONE 885

Halliday's Week-End Specials

Tin Gem Pans, 6 or 8-hole size	25¢
Self Wringing Mops	50¢
Spring Mop Sticks, fit your own rag	30¢
Brown Teapots, 4 or 6-cup size	50¢
Corn Brooms, 3 tie, good quality	50¢
Cream Jug and Sugar Bowl, pink border, per pair	35¢
Mixing Bowls, large size	35¢
Glass Berry Sets, 7 pieces	$1.25

Cups, Without Saucers, 3 for 30¢

HALLIDAY'S

743 YATES PHONE 855
Free Quick Delivery
We Sell for Cash and Save You Money

Egg Cups White China, 4 for 25¢

Why Shouldn't You Have Beautiful Hair?

If your hair lacks life and beauty, we recommend that you try our Emulsified Cocoanut Oil Shampoo. After the first application you notice a change, and afterwards you'll always keep a bottle handy. Price 25c

CYRUS H. BOWES

DEPENDABLE DRUGGIST

New Store: 650 Yates Street Phone 1725

DRY KINDLING WOOD

Summer months' sale of an ideal Summer fuel, per cord, $5.00
Edgings, per cord $3.75

W. A. Cameron & Bro.

Phone 5000

THE WEATHER

Meteorological Office, Victoria, B.C., at 8 p.m., August 10, 1922.

SYNOPSIS

The barometer is falling on the Coast, and cool, showery weather is becoming general on the Pacific Slope.

TEMPERATURE

	Min.	Max.
Victoria	51	62
Vancouver	54	60
Kamloops	48	72
Barkerville	48	64
Prince Rupert	52	64
Calgary, Alta.	42	80
Winnipeg, Man.	52	..
Portland, Ore.	52	76
San Francisco, Cal.	54	70
Seattle	48	66
Penticton	48	87
New Hazelton	38	72

THURSDAY

Maximum	62
Minimum	51
Average	57
Minimum on grass	50

Rain, .04 inch.
Bright sunshine, Wednesday, none.
General state of weather, cloudy.

ANNOUNCEMENTS

Cut Glass, China Riveting. 637 Fort.

Clean, Airy, Comfortable Rooms at "The Cecil."

Sidney Hotel—Newly furnished, under new management. Meals, 50c; Rooms, $1.00 up. Garage.

Special Goat's Milk for babies and invalids. Burnside Dairy. Phone 1617R.

Dr. B. C. Richards is temporarily located at 309 Jones Block. Phone 2845. Office hours: 9 to 6.

Regatta Day. Grand Surpentine Dance at Langford Lake Tea Rooms. August 12. 9 p.m. Admission 25c. Wade's orchestra.

Ladies—Learn to make your own hats. "Louise Milliner." Lessons given in millinery. Terms moderate. Phone 1167. Haynes Building, Room 5, 731½ Fort Street.

Superfluous Hair Permanently Destroyed. Moles Successfully Removed—scientific, antiseptic, safe; absolute cure guaranteed; 14 years' practical experience. Miss Hanman (certificated London specialist), 22 Winch Building.

PILES Do not suffer another day with Itching, Bleeding, or Protruding Piles. No surgical operation required. Dr. Chase's Ointment will relieve you at once and allow lasting benefit. 60c. a box, all dealers, or Edmanson, Bates & Co., Limited, Toronto. Sample box free if you mention this paper and enclose 2c. stamp to pay postage.

Make Sure of Next Winter's Coal Supply

Get an extra ton or two of coal in now and keep it as a reserve supply for next Winter. Lots of folks are finding this sound advice.

J. E. PAINTER & SONS

617 Cormorant St.
Phone 536

VITTUCCI'S VIRGIN OLIVE OIL — TRADE MARK VV OO REGISTERED

Best Grocers Sell It

COFFEE JAMESON'S BEST — Bon Cafe

SOLD BY ALL GROCERS

Hairdressing Parlors
Are Situated on the Mezzanine Floor.
Expert Attendants.
Moderate Charges.

THE SEAL OF QUALITY

Hudson's Bay Company
INCORPORATED A.D. 1670

Phone 1670—Private Exchange Connecting All Departments

THE SEAL OF QUALITY

50c Luncheon
Served daily from 11:30 to 2:30.
Orchestra in Attendance
—Fourth Floor

End-of-the-Season Sale

Women's and Misses' Wraps Capes, Coats, Suits, Dresses at Half Price and Less

Truly wonderful values are these Garments clearing today at half price and less than half price. Many are most conservative in style, and can be worn with absolute correctness during the Fall. These special mark downs are made possible through our determination to clean up the present season's stock.

Sports Coat of Checked Flannel
Regular $35.00 for **$17.50**

Smart Sports Coat of Grey Snowflake Tweed
Tailored style and lined with silk. Regular $45.00 for **$22.50**

Wrap Coat of Grey Snowflake Tweed
Large sleeves, silk lined. Regular $55.00 for **$27.50**

Stylish Coat of Sand Gaberdine
Embroidered in sand and blue and lined with silk. Regular $57.50 for **$29.75**

Golf Cape of Brown Snowflake Tweed
Lined with Canton crepe. Regular $39.50 for **$19.75**

Novelty Cape of Honey Dew
Silk lined. Regular $49.50 for **$24.75**

Model Cape of Natre Blue Veldette
Silk lined. Regular $69.50 for **$34.75**

Novelty Circular Cape
Scarf collar and lined with Canton crepe. Regular $69.50 for **$34.75**

Three Only, Misses' Sports Jumper Dresses
Regular price $13.75 for **$6.95**

Two Only, Jersey Sports Dresses
Regular price $25.00 for **$10.00**

Two Only, Sports Dresses of Flannel
Regular price $22.50 for **$10.00**

Six Only, Sports Coats
Two in rose flannel, two in gold flannel and two in brown jersey cloth. Regular price $11.95 for **$5.00**

1 Only, Sports Coat of Pekin Blue Flannel Trimmed With Grey
Size 16. Regular price $29.50 for **$15.00**
—2nd Floor

12 Jersey, Homespun and Knitted Suits to Clear at $10.00 Each

Jersey, Homespun and Knitted Suits in odd colors and sizes, in neat sports styles; belted, notch and Tuxedo collars. 12 only to sell at, each **$10.00**
—2nd Floor

17 Sports Suits of Tweed Homespun and Tricotine

Come in the season's smartest styles in box and long waisted styles; silk lined. Suitable for street and country wear. Shown in grey, navy, periwinkle and rose. Only odd sizes left. 17 only to clear at the low price of **$25.00**
—2nd Floor

Holiday Baggage

Inexpensive But Reliable

A Suit Case Special, $3.95
Brown Keratol Suit Cases, inside straps and shirt pocket; strong riveted swing handles and riveted leather corners. Special at ... **$3.95**

Steamer Trunks at $12.75
This is another splendid value. Heavy leather outside straps, heavy brass bumpers and extra dowel catches and spring lock. Special at **$12.75**

All Metal Covered Box Trunks, $19.75
Outside straps, deep tray, all hardwood slatted and brass protected on every point. A splendid strong trunk at a low price **$19.75**
—Lower Main Floor

Knit Cotton Underwear

At Very Low Prices

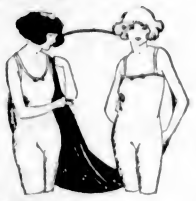

Women's Vests and Bloomers 75c
Vests of fine knit cotton, opera top or sleeveless, also "Cumfy Cut" style; plain or finished with neat edging. Full range of sizes from 34 to extra out sizes. Price **75c**

Bloomers of fine knit cotton, full cut garments with elastic at waist and knee. Come in flesh or white. Sizes 36 to 40. Price **75c**

Women's Drawers 95c
With wide or tight knee, also step-in style; shell finished or lace trimmed. All sizes including extra out sizes. Price **95c**

Women's Combinations 95c
With strap shoulder or opera top; tight knee or step-in style. Sizes 36 and 38 only. Price **95c**
—2nd Floor

Summer Blouse Sale

A Great Bargain in Voile Blouses at $1.79
Dainty Blouses in pretty check voile, in shades of pink, mauve and blue, Peter Pan collar and short sleeves, finished with fine pleating. White Voile Blouses with Peter Pan collar and long sleeves, finished with black bows, neat pin tucks trim the front. Others with smart fichu front and Val. lace trimming. Values to $2.50. August Blouse Sale, each **$1.79**

Voile Blouses. Values to $3.50 for $2.49
Dainty Cross Bar Voile Blouses with smart roll collars, finished with button hole edge and neat embroidery in contrasting colors. Others with smart cascade front, finished with colored stitching. Another pretty style has Peter Pan collar edged with neat lace or fine pleating, long or short sleeves. Values to $3.50. August Blouse Sale, each **$2.49**
—2nd Floor

Groceries, Fruit and Provisions at Special Prices

Hudson's Bay Co.'s "The Seal of Quality" Creamery Butter, per lb., **48c**
3 lbs. for **$1.42**
Finest No. 1 Creamery Butter, per lb. **43c**
3 lbs. for **$1.25**
Pure Bulk Lard, per lb. **20c**
3 lbs. for **57c**
Smoked Cottage Rolls, per lb. **30c**
Smoked Picnic Hams, per lb. **23c**
Sweet Pickle Cottage Rolls, per lb., **28c**
Sweet Pickle Picnic Hams, per lb., **21c**
Fine Old Canadian Stilton Cheese, per lb. **32c**
Local Fresh Eggs, per dozen **38c**
Hudson's Bay Co.'s Special Broken Orange Pekoe Tea, per lb. **50c**
3 lbs. for **$1.45**
Freshly Roasted Pure Coffee, lb., **35c**
3 lbs. for **$1.00**
Fine Breakfast Cocoa, per lb. **17c**
3 lbs. for **50c**
Hudson's Bay Co.'s "The Seal of Quality" Rolled Oats, large 14-lb. sacks. Each **65c**
Finest Quality B.C. Granulated Sugar, 20-lb. paper sack **$1.70**
100-lb. sack **$8.10**

Fruit and Vegetables

BIG APPLE VALUE
We have received a shipment of Yellow Transparent Apples, in boxes containing about 20 lbs. They are No. 1 stock, and fine for cooking or table use. While they last, per box, ... **85c**

California Elberta Peaches, in fine condition for preserving. Place your order today. Per crate **$1.75**
Preserving Apricots, the last shipment of the season has arrived. Per crate at **$1.75**
California Valencia Oranges, per dozen, **50c, 70c** and **90c**
Nice Ripe Bananas, per doz. **50c**
Plums, per lb. **18c**
2 lbs. for **35c**
Per basket **$1.00**
Watermelons, per lb. **6c**
Large Canteloupes, each **20c**
California Grapefruit ..... 2 for **25c**
Cabbage, Celery, Green Onions, Radishes, Vegetable Marrows, Carrots, Beets, Turnips, Green and Yellow Beans.
—Lower Main Floor

Drug Department Money Savers

Listerine, value $1.15 for **88c**
Liquid Petrolatum, heavy 16-ozs., **53c**
Mentholatum, value 25c for **19c**
Carter's Little Liver Pills, value 25c for **18c**
Beef, Iron and Wine, value $1.00 for **73c**
Parrish's Chemical Food, value 50c for **33c**
Glycerine and Rose Water, value 25c for **19c**
Gibb's Special Toilet Soap .... 3 for **29c**

New Arrivals
A full range of the Evan William's Henna Shampoo preparations.
—Main Floor

Hudson's Bay Imperial Mixture Reduced in Price

The tobacco that pleases all smokers has been reduced to the following prices:
1-10 pound **30c**
1-5 pound **60c**
1-2 pound **$1.40**
1 pound **$2.75**
—Main Floor

August Bargains in Beds, Springs and Mattresses

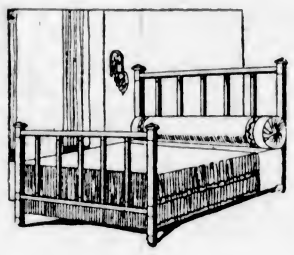

Bed, Spring and Mattress Complete
"Simmons" bed with brass fillers, all-felt mattresses with roll edge and good art ticking, well made spring. Home Furnishing Sale, complete **$18.50**

Bed, Spring and Mattress Complete
"Simmons" steel bed, all-felt mattress with art ticking and spring. Home Furnishing Sale, complete **$24.90**

Bed, Spring and Mattress Complete
"Simmons" steel bed with shaped top, all-felt mattress with good art ticking and spring. Home Furnishing Sale, complete **$26.90**

Bed, Spring and Mattress Complete
A 2-inch post brass bed with five fillers, all-felt mattress and good strong spring. Home Furnishing Sale, complete **$27.95**

Star Felt Mattress
All-felt mattress with fine art ticking and roll edge; will not lump. Home Furnishing Sale, each, **$6.75**

"Simmons" Twin Beds in Ivory Finish
With 2-inch steel continuous posts and wide oval shaped fillers. Come in 3 ft. 3 in. size only. Home Furnishing Sale, each **$21.75**

High Class Ivory Finished Beds
Heavy square steel ivory bed with bow top, mitred corners and seven flat fillers. Very neat in appearance and a genuine bargain. Home Furnishing Sale, each **$29.95**

Princess Mattress
An all-white felt mattress of fine quality with good art ticking and imperial roll edge. Guaranteed not to lump. Home Furnishing Sale, each **$15.00**

Hudsonian Mattress
An all-white felt mattress of fine quality with good art ticking and imperial roll edge. Made in layers and guaranteed not to lump. Home Furnishing Sale, each **$19.00**
—4th Floor

Reduced Prices on Children's Gingham Dresses

Many pretty styles in plain colors and smart checks, some trimmed with organdie collar and cuffs, others with plain gingham. In one-piece style. Others long waisted with sash. Sizes 8 to 14 years.
Values to $2.25. Special at **$1.95**
Values to $4.50. Special at **$3.50**
Values to $5.00. Special at **$3.95**
—2nd Floor

Children's Middy Dresses, $2.25

Middy Dresses of good quality jean cloth, separate skirt with Balkan middy trimmed with white braid. Also one-piece style with deep yoke and pleated skirt, all round belt. Come in tan and cadet, also all white with sailor collar in navy or cadet. Special at **$2.25**
—2nd Floor

New Cretonnes

At the Special Sale Prices

31-Inch New English Cretonnes 35c a Yard
A new shipment of English cretonnes which we have included in this sale; in colorings, designs and quality it equals any 50c value. Come in dark stripe and tapestry effects; 31 inches wide. Sale Price **35c**

36-Inch Cretonnes 59c a Yard
This collection includes cretonnes which are suitable for smart outing and house dresses and all kinds of furnishing schemes for bedrooms, living-rooms and dining-rooms; 36 inches wide. Values to 98c. Sale Price **59c**

31-Inch English Shadow Cretonnes $1.29 a Yard
Finest quality warp printed English shadow cloth, 31 inches wide and of exceptionally good quality; in beautiful designs and colorings. Values to $1.65. Sale Price **$1.29**

50-Inch Hand Block Cretonnes and Shadow Cloth $1.45 a Yard
When you see these 50-inch hand-block cretonnes and shadow cloths you will say the value is remarkable. The colorings are exceptionally beautiful and very suitable for loose covers and curtains. Sale Price **$1.45**
—3rd Floor

A Shipment of English Tinware Just Arrived

Consisting of Pudding Moulds, Jelly Moulds, Japanned Trays, Flour Scoops, Canister Sets, Egg Poachers, Cash Boxes, Steamers, Crumb Trays and Brushes, etc. These lines are excellent values for today's selling.

100 Covered Chamber Pails
Strongly constructed, oak grained painted. Price, each **75c**

Strongly Made Doughnut Cutters
Not the ordinary flimsy kind but a doughnut cutter that will last for years. Each **19c**

Heavy Steel Drawn Jelly Moulds
1½-pint size. Each **19c**

Beautifully Made Cannister Sets
Cannister sets in gilt finish and finished as only the English manufacturer finishes these goods; excellent hinges and locks on each can. Set complete **$3.25**

Hundreds of Other Pieces in This Shipment. See Our Display on the LOWER MAIN FLOOR

FACTOR OVERALLS

UNION MADE

Canada's Greatest Overall Value

Exceptionally good work garment, designed and made expressly for the Hudson's Bay Company. Generously cut to give plenty of room for freedom of action. Double stitched throughout, practically rip proof. Unusually large, reinforced bib with new safety combination watch and pencil pocket. Plenty of pockets—seven in all—two front, two hip, one each for watch, rule and matches. Wide crossover suspenders with hinged fasteners. The leg is two-seamed. Continuous faced, two-button vent; reinforced crotch, roomy, well-fashioned seat. Durably tacked at all points where the strain comes. Take your choice of these fine overalls in plain black or blue denim, blue and white striped stifel cloth of the very best qualities the mills produce.

FACTOR No. 1—Bib Overall, in blue or black denim and white stripe stifel cloth **$1.95**

FACTOR No. 2—Smocks to match above **$1.95**

Laces at 3 Yards for 50c

A big showing of Torchon, Val. Filet and Cluny Laces in widths from 2 to 4 inches in assorted designs. Suitable for lingerie, vestees and dress trimming. Values to 25c. Special for today's selling,

3 Yards for 50c
—Main Floor

Selections From the Candy Counter

Ganong's Chocolates
A large assortment of these delicious chocolates at, per lb. **80c**

Red Seal Russian Toffee, Coffee Rolls and Cream Bon Bons
The pure and wholesome confections are always welcome. Per lb. **40c**
—Main Floor

Lower Prices on High Grade, French Kid Gloves

Fine Quality Kid Gloves
With self-colored points and two dome clasps. A perfect fitting glove in the wanted shades of grey, brown, tan, beaver, navy, white, black and white and white and black. Sizes 5¾ to 7. Per pair **$1.95**

Fine Quality French Kid Gloves
With two dome clasps and heavy silk embroidered points. A splendid fitting glove in shades of brown, tan, beaver, black, white and grey. Sizes 6 to 7¼. Per pair **$2.50**

"Perrin's" Fine Quality Kid Gloves
Eight-button length with self colored points. A very stylish and attractive glove in shades of tan, grey, white, black and brown. Sizes 5½ to 7¼. Per pair **$3.00**
—Main Floor

Buy Your Groceries and Provisions From COPAS & SON

The firm that gives you a fair deal on everything you purchase from them.

Queen Olives, per bottle, 45c and	20c	Monk and Glass Custard Powder, large can	45c
Pure Olive Oil, Napoleon or Map of Italy, pint tin	70c	Pacific Milk, 2 large cans	23c
Quart tin	$1.25	Albert Toilet Soap, 6 cakes for	25c
½-Gallon tin	$2.45	White Swan or Sunlight Soap, per carton	25c
Swift's Pure Lard, in bulk, 3 lbs. for	57c	Good, Rich, Flavory Tea, 3 lbs. for	$1.00
Jelly Powder, all flavors, 3 pkts. for	25c	Nice Table Salmon, 2 large cans	25c
New Honey, in the comb, per comb	33c	Large New Brazil Nuts, per lb.	25c
King's Quality or Robin Hood Flour, 49 lb. sk.	$2.05	Fresh-Made Creamery Butter (Lawndale Brand), per lb.	40c
Aunt Jemima Pancake Flour, per pkt.	25c		

Phone your orders to 94 or 95. Prompt attention.

COPAS & SON ANTI-COMBINE GROCERS
Phones 94 and 95 — Corner Fort and Broad Streets

More Coke for Every Dollar if You Order Now

The special reduced rate on coke which has been in effect for the past few months will be discontinued after August 31; after which date the price will be $9.50 a ton.

You Can Save Money By Ordering Now

Take advantage of the reduced rate—

2 Tons for $15

delivered within the city limits. Extra charge for points outside city limits.

No orders filled at above rate when delivery is required **after** August 31.

Victoria Gas Co., Ltd.
Cor. Fort and Langley — Phone 123

Nowadays Service Busts — OPEN TILL SEVEN

The unusual serviceability of the Ford Sedan, coupled with the elegance and refinement of its interior appointments, make it the ideal car for all-weather uses.

National Motor Co., Limited
Authorized Ford Sales and Service — 831 Yates St. Phone 4900

F. NORRIS & SONS 1320 Gov't St. Phone 410

HOLIDAY LUGGAGE—Correct luggage will add more to the pleasure of your travels, and when you visit friends or enter a hotel, your luggage makes the first impression.

We deal exclusively in Bags, Trunks, Suitcases and travel comforts. Our prices will suit you, too, as we are leather specialists. Harness repairs and equipment for your horse or dog.

BOYS' WHITE KNICKER PANTS, BOYS' BLOUSES, WHITE LINEN HATS, WHITE OR CREAM SHIRTS

1314 Broad Street
Phone 4211

Arthur Holmes

WOOD
Puget Sound Fir, Big Double Load Inside City Limits — **$4.50**
Kindling—Bark—Blocks—4 ft. Slabs. Prompt Delivery
W. L. MORGAN
Phone 766

Wonderful Carpet Cleaning
THE CARPETERIA CO.
The Pioneers With Latest Methods
NOTE OUR NEW ADDRESS
921 Fort St. (Just above Quadra) Phone 1455
Old Carpets Remade Into Lovely Fluff Rugs

YOU NEED HELP!
I can help you. Spinal adjustment is the foremost drugless health science.
R. COLLIER, D.C., Ph.C.
CHIROPRACTOR
309 Pemberton Bldg. Phone 2178

COAL

We have the two best grades of coal on the market
WELLINGTON COAL
and
COMOX FURNACE COAL
Lump Nut Pea Slack
We advise you to order now.
Richard Hall & Sons
1232 Government Street
Phone 83

WOOD
Fir Millwood $4.50
Dry Kindling $5.50
Get Your Winter Supply Now
LEMON, GONNASON CO.
Office, 2324 Government Street
Phone 77

Canadian National Earnings

TORONTO, Aug. 10.—The gross earnings of the Canadian National Railways for the week ended August 7 were $2,181,198, a decrease of $202,814 from the corresponding weak a year ago. The earnings from January 1 to date were $62,466,153, a decrease of $7,219,118 from the corresponding period last year.

Australasian Reciprocity

LONDON, Aug. 10.—A Reuter dispatch from Melbourne says the Australia House of Representatives formally approved the reciprocity agreement with New Zealand.

Social & Personal

Mrs. F. G. Moody and Son, Kenneth, have returned from a trip to Central Washington.

• • •

Mrs. R. L. Billings is leaving today for Portland, where she expects to remain for about a month.

• • •

Mr. and Mrs. Evelyn Mitchell and son, of Chaucer Street, Oak Bay, have returned from an enjoyable holiday spent at Sol Duc Hot Springs.

• • •

Mr. Reginald Press, of Victoria, recently left for Prince George, where he is temporarily attached to the Bank of Montreal.

• • •

Mrs. W. W. Adamson and daughter, Ora, of Winnipeg, are visiting Rev. and Mrs. W. G. Knott, of 2135 Ridge Road.

• • •

Mrs. Joseph McCabe, of Seattle, has been a guest during the week at the residence of Mr. and Mrs. F. W. Bray, Belmont Avenue.

• • •

Mrs. E. H. Fisher, Donald and Peggy Fisher, who have been spending a short holiday at the Sandwick Rectory, returned last night.

• • •

Miss Margaret Adam, of Victoria, is spending a few days in Seattle, where she is the guest of Capt. and Mrs. John Sullivan.

• • •

Miss Jackson, of Kitchener, arrived in Victoria on Saturday last, and is visiting here until next week, when she intends leaving for Alaska.

• • •

Mr. and Mrs. A. D. Muskett are leaving Victoria today for a motor trip up-Island, Campbell River being their objective.

• • •

Mrs. Russell Barbar, of New York, is expected from Vancouver today and will spend the week-end as the guest of Mrs. W. J. Bowser, "Buncrana," Terrace Avenue.

• • •

Miss Dunbar, of Los Angeles, is a visitor to Victoria and is staying with her aunt, Mrs. F. D. Little, Rockland Avenue, and will attend the Williamson-Little wedding on August 16.

• • •

Sub-Lieut. W. B. L. Holms, left on Wednesday to join his ship at Bermuda, W. I. His mother and sister accompanied him as far as Vancouver.

• • •

Mrs. F. J. Merriman, who has been spending a short holiday at the residence of her parents, the Rev. and Mrs. J. W. Flinton, the Rectory, Sandwick, returned to the city yesterday evening.

• • •

Mr. and Mrs. R. F. Johnson and family, of Moose Jaw, the former a member for the Moose Jaw constituency in the Federal House, are visiting Mrs. Ben Walls, 3120 Milligrove Avenue. Owing to pressure of business Mr. Johnson will make his stay here short.

• • •

Invitations have been issued by the Lieutenant-Governor of British Columbia and Mrs. Nichol to a garden party at Government House on Wednesday, August 23, from 4 to 6 o'clock, to have the honor of meeting Their Excellencies Governor-General and Lady Byng.

• • •

The Unique Club assembled on Wednesday evening for a five hundred game at the home of Mrs. Roger, Vein Street. The winners were Miss B. Durham, Mrs. Coldwell, Mrs. Bayliss, Mr. E. Rossiter, Mrs. F. Rossiter and Mr. G. Roger. On August 23 the club will meet at Mrs. Rossiter's, 2612 Douglas Street.

• • •

An interesting visitor in the city yesterday was Miss Elisabeth Waggoner, who is one of the heads of the art department of the Los Angeles school system. Miss Waggoner is on her way to England to enjoy a long holiday, intending to do some independent study, visiting galleries, etc. This is her first visit to Victoria, and she is much impressed with its quiet charm and the well-established air of the homes.

• • •

Yesterday afternoon Mrs. W. J. Bowser was the hostess of a bridge tea at her home on Terrace Avenue. Three tables were in play and a number of guests arrived at the tea hour. The players were Mrs. Freeman, Mrs. Little, Mrs. F. W. Jones, Mrs. J. O. Grahame, Mrs. Ross Sutherland, Mrs. Fleet Robertson, Mrs. E. E. Blackwood, Mrs. Macdonald, Lady McBride, Mrs. J. Raymur, Mrs. Arthur Nixon.

• • •

Mrs. A. C. Flumerfelt entertained members of the Croquet Club yesterday afternoon at her home on Pemberton Road. A few tables of bridge and five hundred were also in play, and owing to the inclement weather the Croquet Club abandoned their out-door game and joined the card players. Members of the Croquet Club include Mrs. Matson, Mrs. Coles, Mrs. T. S. Gore, Mrs. Curtis Sampson, Mrs. H. R. Beaven, Miss L. Angus, Mrs. C. Todd, Mrs. Bowker, Mrs. H. Ross, Mrs. J. H. Gillespie and Mrs. Shallcross.

• • •

Mr. and Mrs. W. H. Rowlands were host and hostess at a very delightful musicale on Tuesday evening. Among the talented guests were Miss Justine Gilbert, of Pasadena, Cal., formerly of Victoria, whose artistic songs and violin solos were greatly enjoyed, especially one composed by herself entitled "Roses;" also Mrs. J. Shaw and Mr. J. Dobbs, whose operatic selections were a delight to the guests. Mr. Gilbert and Mr. A. Staples, with violin and cello, accompanied by Miss Justine Gilbert on the piano, rendered "The Pilgrim Chorus" with real musical talent. The clever readings of Miss Elsie Marsh were much appreciated. The invited guests were Mrs. A. Bradshaw, of Portland, and Miss Baba Buscombe, of Vancouver, guests of Mrs. Rowlands; Mrs. Margaret Jenkins, Mrs. Ellers, Dr. and Mrs. Ellers, Dr. and Mrs. Burton, of Los Angeles; Mr. and Mrs. Howard, Mr. and Mrs. J. Taylor, Mr. and Mrs. J. Shaw, Mrs. Emery, Mrs. W. Rowlands, jr., Messrs. Harold Hinton, Alec and John Staples, James Dobbs, Walton Gilbert, and Master Albion Gibbons.

BRENTWOOD

The Misses Patty and Nancy Simister, of Beach House, Sidney, were visitors to the Gardens on Tuesday afternoon. They were accompanied by their sister, Miss Margaret Simister, of Cariboo, who is spending her vacation with her parents.

• • •

The South Saanich Women's Institute members are making special efforts to have an entertainment programme that will appeal to young and old, at its annual picnic, which takes place at Deep Bay tomorrow. Among other items will be a ribbon race, a biscuit-eating contest and a peanut scramble. Members of the Farmers' Institute have received a cordial invitation to be present, and their co-operation will no doubt go a long way toward making this affair one of the best of the season.

• • •

Among the guests who have been staying at the Brentwood Hotel recently were the following: Mr. and Mrs. N. E. Phillips, Seattle; Mr. and Mrs. J. W. Norman and daughter, James Island; Miss Martha Ide, Portland; Miss Marjory Ide, Tacoma; Mrs. N. B. Connelly and Miss Martha Connelly, Spokane, Wash.; Mr. V. W. Swan, Cleveland, Ohio; Mrs. W. Turnbull, Victoria; Mr. E. W. Cooke, Victoria; Mr. and Mrs. J. A. Mauch, Mrs. J. R. Feroni, Mrs. F. Feroni, Mr. and Mrs. J. B. Laughlin and Mr. and Mrs. D. J. Greenup, Mount Stephen; Mr. and Mrs. Harry Schlee and Miss Schlee, Hankow, China; Mr. R. Schlee, Montreal; Mrs. J. B. McNeff, Los Angeles; Mr. and Mrs. R. M. C. Whittaker, Tacoma; Mrs. H. A. Cahalan, Yakima; Miss G. E. Stevens, Vancouver; L. J. Stevens, Vancouver; Miss M. J. Mutrie, Vancouver; Miss M. J. Dockill, Mr. and Mrs. J. M. Ivey, Seattle, and Mr. G. S. Ryerson, Toronto.

• • •

Mr. and Mrs. Shelly, of Vancouver, who are enjoying a cruise among the Gulf Islands aboard their handsome yacht the Yerrabenna, dropped anchor in Tod Inlet on Saturday and remained over the week-end. Friends accompanying them on their holiday are Mr. and Mrs. Martin and Mr. Peck, all of Vancouver. During their stay here the party were entertained at the home of Mr. and Mrs. F. Chubb, of Tod Inlet. Other visitors to the home of Mr. and Mrs. Chubb on Sunday were: Mr. and Mrs. V. Zellenski and baby, of Bamberton, and the Messrs. Hector, John and James Lusie, of Mount Tolmie.

• • •

Sketching some of the quaint little figures that are used as ornaments in the Butchart Gardens, and with a long list of names of the various flowers, shrubs and trees, a young woman who visited the gardens on Tuesday morning was particularly noticeable among those who come and go with but a cursory glance at the charming ensemble. This young girl, who is collecting valuable data for future reference is Miss Stella Sletten, of Montana, one of the students working for the "Better Farming Association," of Toronto, Canada, and Spokane, Wash. This association sends pupils to all parts of Canada and the United States. Miss Sletten has been attending the Montana State Agricultural College at Boyeman for the past year and is most enthusiastic over her work, and eager for new ideas and new methods in any line of agriculture. She will return to Boyeman at the opening of the Fall term.

• • •

Despite the fact that the rains have made it rather unpleasant for walking about the Butchart Gardens, there are many who think that the bright, fresh appearance of the flowers and grass amply repay them for a little discomfort, and visitors were never more plentiful than during the past two or three days. Among others who called were: Mr. and Mrs. F. J. Workman, Moose Jaw, Sask.; Mr. and Mrs. M. Campbell, Montreal; Mr. and Mrs. H. Crossley, Bradford, York, England; Mrs. Hedges, Burnaby; L. A. Gilroy, Norah Barclay, Prince Albert; May Bell, Victoria; Kathleen Merrill and Rena Merrill, Vancouver; Mr. and Mrs. A. E. Simpson and J. B. Simpson, Vancouver; N. Prideam, K. Adenbrooke and N. Durnim, Milwaukee; R. W. Broden and Mrs. Broden, Edmonton; J. B. Young, Vancouver; J. M. Bingay, Kamloops; Annie Bennett, Victoria; Mrs. O. J. Wolmesley and son, Vancouver; Anthony Ebeneyer and Mrs. H. Ebeneyer, Lincoln, Neb.; Mrs. M. H. Dewar, Victoria; Nina B. Horner, Vancouver; Lila Haycock, Vancouver; Miss A. Astley, George Piercy, Victoria; Mrs. E. Osborne and Mr. L. H. Osborne, Vancouver.

NANAIMO

Mr. and Mrs. J. E. T. Powers are spending a month's outing at Oyster Bay.

• • •

Frank Seltzer is leaving early next week for his old home in Berne, Switzerland.

• • •

Miss Violet Foster, who has been visiting her aunt, Mrs. Angus McRae, left for Everett, Wash., today.

• • •

Dr. and Mrs. L. T. Smith, of Victoria, are spending a week with relatives on Nanaimo Townsite.

• • •

Mr. and Mrs. J. J. L. Waters left yesterday for Montreal on a month's visit to their son and daughter, Mr. and Mrs. A. H. Sutter, formerly of Nanaimo.

• • •

The Misses May and Edrie Proctor, of Olympia, Wash., are visiting their sister, Mrs. Frank Devlin, Nicol Street.

• • •

Miss Jean Robertson, of Vancouver, is accompanying Mrs. Larsen on the latter's visit to her mother, Mrs. A. T. Morrie, Chapel Street.

• • •

Mrs. F. H. Rhodes, of Charlotteville, Va., arrived yesterday and will spend the next three months visiting her mother, Mrs. M. P. Haarer, Kennedy Street.

• • •

While engaged in baseball practice last evening, Mr. W. Cain, was struck by the ball and sustained a broken nose. His injury was attended to by Dr. Hall, and no permanent disfigurement is likely to result.

• • •

Mr. J. E. Wheelan, manager of the Workmen's Co-operative Store, has returned from his holidays spent on the Mainland, where he met his sister, Miss Florence Wheelan, of Toronto.

• • •

Mr. and Mrs. F. S. Cunliffe left this morning for the Mainland en route to Anacortes and Portland on a motor trip. They expect to return to the Terminal City in time for Mr. Cunliffe to attend the convention of the Provincial Bar Association and the Conservative convention.

• • •

Major Prideaux, of Victoria, was a visitor to the old and historic Bastion here last evening. The major was so interested in the collection of curios and relics that he promised an addition to that of the Native Sons in the form of a number of old muskets over a hundred years old.

• • •

A wedding of much local interest was solemnized in Vancouver Wednesday evening, when Mr. Oliver Eby, manager of the D. Spencer, Ltd., store in Nanaimo was united in matrimony to Miss Nelson, of this city, formerly of Vancouver, where relatives of the bride reside. The ceremony was performed at the Princess Street Methodist Church, in the presence of the immediate relatives and friends of the contracting parties. After the honeymoon, which will be spent on a tour to Coast cities, they will return to Nanaimo and take up their residence at the corner of Milton and Fitzwilliam Streets. Both bride and groom are well-known and very popular here, and their host of friends will wish them many years of a happy and prosperous married life.

LADYSMITH

Mr. Robert Gregson, baggage master at the E. & N. depot, is enjoying his first holiday in eight years, spending the time at Vancouver.

• • •

Mr. Thomas Forward and his granddaughter, Miss Alice, have returned from a visit to Oregon City, Oregon, extending over a month.

• • •

Miss Jennie Campbell and Miss Mary Jackson returned home on Wednesday from Victoria, Miss Campbell being hurriedly called back on account of the continued illness of her mother.

• • •

Mayor Walkem and Mrs. Walkem went down to Victoria Wednesday evening. They were accompanied by Mr. Neville Reid, of Pentiston, nephew of his worship.

• • •

Great sorrow is felt in Ladysmith for Billy Muir, who suffered so severely from a fall at the Gorge Park last Saturday evening. The young man is well known in Ladysmith, his father being a highly respected resident of this city.

• • •

Miss B. Tranfield, who left for California five weeks ago, writes her friends in Ladysmith that she is now enjoying herself in Los Angeles. Miss Tranfield will teach in the Ladysmith public school on the reopening of the local schools.

• • •

The war veterans in this district will meet on Sunday morning for organization purposes. All former members of British service in any part of the world are invited to be present, when a constructive programme of special importance will be presented for approval.

• • •

Half a dozen fishermen, after spending six weeks at Rivers Inlet, returned home this week. On account of the fishermen's strike which lasted for three weeks, the catch was cut down considerably, but the men say that even with the loss of time, they made fairly good wages, the run being exceedingly good.

• • •

If good weather prevails on Saturday the miners' picnic on that day should be the most successful event of that character yet held at Shell Beach. A most elaborate programme including water and field sports has been prepared. Besides, it is expected that a number of speakers well known in political life will be present and deliver addresses on topics of the day.

• • •

The friends of the young couple in this city have received favors of bride's cake from Mr. and Mrs. Gordon Thomas Cavin, whose marriage took place at Cumberland on July 28. The groom is a son of Mr. and Mrs. George Cavin, formerly of Ladysmith, and the bride was Miss May Mahala McLaughlin, of Cumberland. The old friends of the Cavin family will extend hearty congratulations to the happy couple.

CUMBERLAND

The Canadian Collieries mines No. 4 and 5 are now working full time.

• • •

Miss Geoghagen returned on Friday from Seattle.

• • •

Mr. W. Harrison arrived in town from Chicago on Saturday.

• • •

Mr. C. Burbridge returned on Saturday from Vancouver.

• • •

Mr. L. Francescent paid a business visit to Vancouver on Sunday, returning Tuesday.

• • •

Dr. and Mrs. Gillespie and Miss Lily Banks left on Wednesday for Vancouver.

• • •

Mrs. Oliver and son, Walter, left on Saturday for a short holiday in Vancouver.

• • •

Mr. Morris Daly, pitcher of the baseball team for the Cumberland seniors, left on Sunday for Vancouver.

• • •

The Misses Bradshaw, of Victoria, are visiting Mrs. Tarbell at Gartley's Point.

• • •

Mr. Kent, manager of the Bank of Commerce, arrived in town from Victoria, where he was spending the remainder of his holidays.

• • •

Mr. Randolf Stewart, of Victoria, arrived in town on Friday and has assumed the position of news editor on the staff of The Cumberland Islander.

JAMES ISLAND

Mrs. J. Sloan, of Sidney, is the guest of Mr. and Mrs. A. E. Jayes.

• • •

Miss N. Rowbottom, of Nanaimo, is visiting Mr. and Mrs. J. Robb.

• • •

Mrs. Rowbottom, of Seattle, is visiting her son, Mr. H. Rowbottom, for two weeks.

WEDDINGS

Phillips-McKee

Yesterday afternoon at Broadalbane, 1155 Fort Street, the Rev. Dr. Campbell celebrated the marriage of Mr. Edgar Daily Phillips and Miss Martha Irene McKee, both of Victoria. The bridegroom was unaccompanied. The bride was attended as matron of honor by Mrs. Lillian Maude Hinault. After the ceremony Mr. and Mrs. Phillips left by the afternoon boat for Seattle and a tour of the Southern States, where they may make their home.

Birkett-Willits

Last evening at Broadalbane, the minister's residence, the Rev. Dr. Campbell officiated at a pretty wedding which made Mrs. Clara Maude Willits the bride of Mr. Archibald Richard Birkett, both of this city. The bride, who looked charming in a gown of white silk, with hat to match, carried a bouquet of bridal roses and sweet peas, and was attended as matron of honor by Mrs. Ada Jane Harris, accompanied by Miss Constance Stubbs and Miss Esther Lamb. The groomsman was Mr. Joseph Henry Harris. After a honeymoon trip Mr. and Mrs. Birkett will make their home in Victoria. The bride was an overseas nurse.

AERTEX

Catching Cold is Just a Habit

—a habit of the skin. Woollen garments are largely responsible. They are weakening.

Aertex Cellular is the health underwear — light as a feather — just a series of healthful loops, each filled with air. It envelops body and limbs in a blanket of freshness.—evaporates the perspiration—actually strengthens the skin—fortifies it against cold by building up its resistive powers.

Aertex is light. But an Aertex garment will outwear any other.

Your haberdasher can supply you

AERTEX cellular UNDERWEAR

Wholesale only:
CELLULAR CLOTHING CO. LIMITED
323 Sherry Street, Montreal

For fine fabrics

The dainty LUX wafers are "extra thin"—due to our exclusive process. They dissolve instantly and completely in hot water, making a wonderful, creamy cleansing but HARMLESS suds.

Lux is *sold only in sealed packets*—dust-proof!

Cut Flowers — *We Aim to Please*
FRAGRANT, SILENT MESSENGERS OF LOVE, FRIENDSHIP, HOPE.
Member Florists' Telegraph Delivery Association. 613 Fort Street
Victoria's Flower Phone 1001
The Posy Shop

Velvet Ice Cream —famous for its richness, tasty flavor and guaranteed purity, it always pleases. Order some from your favorite dealer. Obtainable most everywhere.
Velvet Phone 1742
Northwestern Creamery, Ltd. 1311 Broad Near Yates Street

LEIGHTON HOUSE STUDIOS
Day and Evening Classes Will Shortly Commence in
WOOD CARVING
Any style (no chip work), and expert English tuition. Moderate fees.
Enrol at Studio, 825 Fort Street
China Painting and Pottery Classes Now Being Formed

APEX

10 Inch Doubled Sided Phonograph Records

75c

Apex Records hold a unique position in the record world by reason of their quality and economy combination. Public demand has fully justified our claims of their superiority over all other records sold for 85c and higher. This is in itself the best guarantee that can be offered to the record buyer, assuring him of absolute satisfaction. Hear any of the following selections and you also will be convinced.

POPULAR DANCE HITS

Lovey Dove	4508	Nola	4587
Romany Love	4535	Kicky Koo	473
Stumbling	477	All Over You	4522
Three o'Clock in the Morning	4514	Swanee River Moon	486
Black Eyed Blues	4511	Boo Hoo Hoo	4525

VOCAL RECORDS

Time After Time	4529	K-K-K-Kiss Me Again	577
Some Sunny Day	4526		

INSTRUMENTAL RECORDS

Spring Song (Quartette)	4505	Drdla's Serenade (Violin)	578

DEALERS EVERYWHERE

The Compo Co., Limited, Lachine, Que. — Morris & Adams, Vancouver, B.C.

HEAR THEM AT
The Melody Shop
1108 Douglas Street, Next Door Royal Dairy

Sterling Silver Wedding Gifts

No matter how small your gift may be, if it is of sterling silver it will be a cherished possession. These suggestions are interesting—

Salt and Pepper Shakers, per pair, from $3.75
Bonbons, each, from $3.50
Butter Dishes, from $8.00
Sandwich Trays, from $20.00

W. H. WILKERSON
Jeweler and Watchmaker. New Address: 647 Yates Street

Dependable School Shoes

—the quality of footwear for which this store enjoys a splendid reputation now on sale at Summer Clearance Prices.

MUTRIE & SON
TWO STORES—1203 Douglas Street and 1631 Douglas Street

Basket-Work Gifts Made by Disabled Veterans

The clever fingers of these disabled men make a hundred and one different kinds of basketwork gift novelties. Ask to be shown the display in the department stores. Your patronage is earnestly solicited.

The Red + Cross Workshop
514 Fort Street Phone 2169

Holds All Sizes

SMITH, DAVIDSON & WRIGHT, LIMITED
Manufacturers and Wholesale Paper Dealers
Vancouver Victoria

THE COWAN BAG RACK

holds all standard sizes of paper bags. If any odd sizes are required it can easily be made to hold them.

Grocers who use the Cowan think it is a wonderful convenience and say it is the most practical bag holder they have ever seen.

Ask our traveler to see a working model.

MUCH GOOD FOOD GOES BAD DAILY

To help you save your share we are selling our stock of McClary's Refrigerators at greatly reduced prices. Regular $26 refrigerator for $19.50; reg. $37.90 for $28.75. Get one today. R. A. Brown & Co., Douglas and Johnson Streets. (Advt.)

Sun Yat Sen Goes to Shanghai

HONG KONG, Aug. 10.—Sun Yat Sen, deposed president of the Southern Republic at Canton, arrived here this morning from Canton harbor aboard the British gunboat Moorhen. In the forenoon he boarded the steamship Empress of Russia for Shanghai.

Indian Leader Released

CALCUTTA, Aug. 10.—C. R. Das, president of the Indian National Congress, who was sentenced in February to six months' imprisonment, has been released. His arrest occurred last December at Calcutta, where he was charged with being the manager of an unlawful association.

Prize From French Academy

MONTREAL, Aug. 10.—An official communication received here from the French Academy announces the award of a grand prize, the gold medal Richelieu, to the historical work "Arcadia," by Henri d'Aries. "Henri d'Aries," Rev. Henri Beaude, is a French-Canadian, residing near Boston.

Vancouver Island

COWICHAN FAIR A COMING EVENT

Exhibition to Be Held at Duncan on September 14, 15 and 16—Livestock a Special Feature

The Cowichan Agricultural Society intends making of its annual exhibition, to be held at Duncan on September 14, 15 and 16, an outstanding affair, and the prize list, already published, may be taken as a fair forecast of the display which is to be set up. All exhibits must be in position and ready for judging by the morning of September 14, with the exception of livestock, which must be in position by Friday, September 15. No exhibits can be entered for more than one prize, except livestock, and all exhibits must be entered in the name of the owner.

There will be eighteen departments, as follows: Horses, cattle, sheep, pigs, goats, dairy products and honey, field produce, garden produce, district exhibit, fruit, ladies' work, domestic science, flowers, art, photographs, educational, better babies' contest, and Indian department.

The officers of the Cowichan Agricultural Society are as follows: K. F. Duncan, M.L.A., Duncan, honorary president; Capt. R. E. Barkley, Westholme, president; A. H. Peterson, Duncan, first vice-president; L. W. Huntington, Cowichan Bay, second vice-president; W. Waldon, Duncan, secretary-treasurer; G. A. Cheeke, F. L. Hutchinson, J. Y. Copeman, Capt. A. B. Matthews, W. T. Corbishley, A. A. Mutter, Major E. W. Grigg, Mrs. R. M. Palmer, A. A. B. Herd, W. Paterson, Mrs. B. C. Walker, board of directors; Hon. John Oliver, Premier, Hon. John Hart, M.L.A., Hon. E. D. Barrow, M.L.A., C. H. Dickie, M.P., Mayor E. F. Miller, Hon. S. F. Tolmie, M.P., Reeve A. C. Aitken, R. M. Palmer, G. T. Corfield, F. B. Pemberton, H. W. Bevan, Thomas Pitt, F. J. Bishop, H. J. Ruscombe Poole, F. C. Elliott, W. R. Robertson, G. H. Hadwen, George Sangster, W. P. Jaynes, Hugh Savage, J. S. H. Matson, W. E. Scott, Judge J. C. McIntosh, C. J. V. Spratt, E. W. Paitson, Prof. E. M. Straight, honorary vice-presidents.

NANAIMO NEWS NOTES

NANAIMO, Aug. 10.—The funeral services of Mrs. Elizabeth Zelley, respected pioneer resident, took place yesterday afternoon when a number of old-time people attended with the relatives. Funeral Director Jenkins was in charge of the arrangements. The following gentlemen officiated as pallbearers: Jas. Brown, Jack Stevenson, Sam Floyd, Thos. Cullen, Wm. Crowe, Jas. Brownlow. The Rev. W. P. Ewing conducted the rites.

Showing a marked increase in activities and covering a wide scope of work, the following figures for the month of July are submitted by Miss Smith, public health nurse: Nursing visits, 101; advisory, 3; confinement, 1; prenatal calls, 10; child welfare, 27; social service, 7; tuberculosis, 7; night calls, 1.

A Work of Science

Science has made it possible to deliver "SALADA" Tea to your table, with a flavor as delicate and appealing as when it left the gardens. From across the ocean, sealed in a lead chest, opened by us, blended, electrically weighed, vacuum packed, and finally resealed in airtight aluminum, "SALADA" reaches your teapot 100% pure and with every bit of the fragrant flavor preserved. It is the most delicious tea that you can buy. Just try it and be convinced. Ask for it today. (Advt.)

METCHOSIN TENNIS CLUB'S NEW GROUNDS

Construction Will Be Proceeded With and Membership Fees Have Been Fixed

METCHOSIN, Aug. 10.—A meeting of the newly-formed Metchosin Tennis Club was held at the residence of Mr. and Mrs. A. D. Ellwood last evening, with Rev. F. Comley, president, in the chair.

A report was given by the secretary of the committee meeting held on Monday last, containing the following recommendations: The acceptance of the tender of Mr. Legg for the sum of $5 per day for self and team for work on the court; and the acceptance of the tender from the Victoria Baggage Company to deliver cinders at the rate of $10 for 60 yards.

The entrance fee was then decided upon, the amount being $5, with the annual subscription of $2.50.

Life membership will be accepted for the sum of $20, and Mr. and Mrs. Ellwood, Mr. R. I. Van der Byl, Mr. M. Brown and Mr. H. Hollins have joined as life members. The committee will appoint a sub-committee of three persons for the purpose of drawing up the by-laws. Probably a second court will be prepared shortly.

It was also decided that non-playing members will be admitted to the club for the annual subscription of $2.

The juniors will pay half the amount of the seniors' subscription.

A vote of thanks was passed to Mr. and Mrs. Ellwood for their hospitality and their kindness in allowing the use of their house for club meetings, after which refreshments were served by the hostess, and the meeting adjourned.

Sunday Service

ALBERT HEAD, Aug. 10.—Divine service will be held in the Albert Head School on Sunday next, August 13, at 11 o'clock in the morning, when Rev. F. Comley will officiate and preach.

FORESTERS ASK STORES TO HELP

Offer Three Prizes for Decorations in Colors of Order to Mark Fiftieth Anniversary Celebrations

At a meeting last night of the committee planning the fiftieth anniversary celebrations of the Ancient Order of Foresters in Victoria, to be held on September 4, it was announced that Nanaimo Foresters have been successful in securing excursion rates, and a special train will leave the up-Island city about noon on the day of the festivities.

Owing to the many requests received from similar organizations and business houses, they will be allowed to participate in the street parade. Stores have been asked to decorate for the occasion, using the Foresters' colors of scarlet, gold and Lincoln green. Prizes of $25, $15 and $10 have been offered for the three best decorated stores. A programme of sports will be held at the Stadium, starting with a five-mile marathon race. A tea and dance will be given in the Armory. Among the visitors from Nanaimo will be James Knight, who has been a Forester for seventy years. He joined the organization in England at the age of 8 years and was the first district chief ruler for British Columbia.

ALDERMAN SUGGESTS ATHLETIC MEETING

Recognizes Great Value of Sports—Would Apply to Athletic Union for Dominion Championship

Alderman Harvey suggested last night that an athletic sports meeting could be held on Wednesday, the 23rd, or Saturday afternoon, May 26, to open or close the festivities planned for next Summer's projected carnival.

To make this meeting one of importance, application could be made to the Dominion Athletic Union for the allocation of a national championship event—say the one mile or the five miles flat. This would give local men an opportunity to carry off a national championship, and greatly encourage athletes on the Coast.

Relay races for teams from the various schools of the city, Boy Scouts, Naval Scouts, etc., could feature the event, which, given fine weather, should be absolutely self-supporting.

All countries are recognizing the benefits attaching to athletics generally, he said, and governing bodies are sparing neither time nor expense in developing them in every way possible. Los Angeles in arranging for a huge athletic carnival in 1924, and in connection with the Olympic games of 1924 Los Angeles offered to pay the expenses of every European competitor if the games were staged in that city. This is only mentioned to show that some people are alive to the fact that athletics are a good "drawing card." It is suggested that the time has come when the city of Victoria must get down to business and do something tangible towards keeping her tourists once they are here, and a good stadium would be a great asset to the city and, in fact, is a necessity.

Parliamentary Union

WASHINGTON, Aug. 10. — The American group of the inter-parliamentary union, an international organization for promotion of world peace, will sail from New York Saturday to attend the union's annual meeting at Vienna, August 28.

OFFER PRIZE FOR CARNIVAL NAME

Many Suggestions Forthcoming for Celebration to Commence May 24 — Three Days' Fete Is Endorsed

A prize of $10 is to be offered for the best name for the three days' celebration in Victoria next year, starting May 24. The Broom Carnival, Victoria Spring Pageant, and the Flower Carnival, were among the suggestions offered at a meeting last night at the City Hall, presided over by Ald. John Harvey, but the selection of a name was abandoned in favor of the competition. Entries for the competition are to be sent to Mr. C. B. Sylvester, 709 Yates Street. The competition closes at the end of this month.

The financial statement for the last Victoria Day celebration showed a balance in hand of $313.89. Included in the receipts were $755, balance on hand from 1921, and previous celebrations; the city's contribution of $1,500, and special payment of $730—an equal amount to that raised by private subscriptions. The expenditure amounted to $3,404.11. The expense of the parade amounted to $1,233.75.

Of the suggestion of Mr. Arthur Manson, a committee of nine was appointed to draft a programme to be submitted at the next meeting, consisting of the following: Messrs. G. T. Dyke, A. Manson, H. S. Stevens, E. G. Morley, D. J. Miller, McIntyre, D. Spencer and Mrs. Radbourne. Miss Marlatt, representing the Kumtuks Club, was elected pro tem on the committee, stating that she would like to take the matter back to her club, as they might wish to choose another member of the club to serve on the committee.

Many Suggestions

Many suggestions were offered for the festival, and the point was generally emphasized that at the last Victoria Day celebration thousands of visitors came to the city, found everything free, and went away without having an opportunity to spend money. The proposed three days' festival should provide a chance to make some money instead of suffering a loss, as at the last festival.

A big celebration at the Willows along the lines of a Wild West show, with "bulldogging" and similar stunts, was suggested by Mr. W. T. Dart, who also advocated features along continental carnival lines.

Mr. Hugo Hunter suggested a band competition, and said he would be prepared to raise a fund of $1,000, and would guarantee there would be brass bands from all over the country.

Mr. Dart advocated that the city make a vigorous effort to get cheap transportation to Victoria, and, if necessary, charter a boat for the visitors.

A Marathon Fox Trot

"Let's all wear carnival dress and laugh with each other and at each other—a man will let himself go far more when he is in fancy dress," was one suggestion, while another member proposed a fox trot from Oak Bay to the City Hall. Intercity competition was also strongly advocated as a drawing card for Mainland and United States holiday makers. Events in which Indians would take part also found favor.

Mr. F. Landsberg found support in his opposition to the effort to secure a convention in Victoria on the three days of the celebration. The hotel accommodation was not large enough for the visitors who would come for the May 24th festival, he remarked, and a convention at the same time, and Victorians would not be able to extend the courtesy that they liked to extend, therefore it would, he thought, be better to have any conventions at some other time.

Big Moose Convention

W. A. Hurd, representing the Loyal Order of Moose, informed the meeting that Victoria had been successful in securing the convention for 1923, and it would be held in June, three weeks after the May 24th celebration. They had already been assured of 5,000 visitors, and he believed it would be a great factor in helping Victoria become established as a convention city. Although he strongly supported the Victoria Day Festival, the business advantages, he claimed, were not to be compared, and for this reason he asked that nothing should be done which would detract from the success of the Moose convention.

Maintenance-of-Way Settlement

CHICAGO, Aug. 10.—B. P. Greer, vice-president of the Chicago, Milwaukee & St. Paul, announced today following a conference with J. C. Smoot, vice-president of the Maintenance-of-Way Union, that the controversy with the 2,800 maintenance-of-way employees on the road had been settled "satisfactorily," and there would be no strike.

Her Two Children Had Diarrhoea Terribly Bad

Anyone suffering from bowel complaints such as diarrhoea, dysentery, colic, cholera, cholera morbus, cholera infantum, or any other looseness of the bowels, will find that Dr. Fowler's Extract of Wild Strawberry will give quicker and more permanent relief than any other remedy on the market today.

Mrs. Roy Keith, Charlton, Ont., writes: "I am writing to tell you what Dr. Fowler's Extract of Wild Strawberry did for me. Last Summer my children had diarrhoea, terribly bad, and they would vomit and pass a great deal of blood. I tried every remedy we could think of, but finally bought a bottle of Dr. Fowler's Extract of Wild Strawberry, and about one-half of it stopped the diarrhoea altogether. I have told several others about it, and I would not be without it in the house, as I can truthfully say it saved the lives of my two children."

Price, 50c a bottle; put up only by The T. Milburn Co., Limited, Toronto, Ont. (Advt.)

Gordon Drysdale LIMITED

Store Opens at 9 a.m. and Closes at 6 p.m. Wednesdays, 1 p.m.

Fashionable Fall Coats for Women

Attractively Priced at

$39.50

These garments can be worn on any occasion where a good practical and stylish coat is desired. They are not extreme in style, but just of a most suitable type for everyday wear—splendid for street, for business, for motoring or travel. The materials are of excellent quality and all the models are specially well tailored. Priced at **$39.50.**

Also a good showing of Fur-Trimmed Coats, featuring popular Fall fashions at $97.50.

Clearing Light Flaked Tweeds at $1.95

54-Inch All-Wool Flaked Tweed in light blue, tan and light green shades. Suitable for suits and separate skirts. Exceptional value at the Reduced Price Clearing at **$1.95.**

The Clearance Sale of Summer Blouses Continues Today

Purchase Seasonable Blouses at very moderate cost.

Clearing at $1.65
A collection of white Voile Blouses, featuring tucked fronts, Peter Pan collars, short sleeves, also white Dimity Blouses with round collars and double cuffs.

Clearing at $3.95
Smart candy stripe and check Voile Blouses, with white collars and cuffs; some with Peter Pan collars; others with V-neck, in assorted colors.

Clearing at $1.95
Included are white Pique Blouses, also white Voile Blouses with colored embroidered collars and all-white voiles.

Clearing at $2.75
In this collection are White Dimity Blouses. All-White Voile Blouses and White Voile Blouses with embroidered collars; also White Blouses with check collars and cuffs.

Blouses and Corsets 1878
Telephone 1876 First Floor 1877
1211 Douglas Street

Music Interpretation at its Finest

Music as the finest of arts enjoys a history of Romances and Achievements. And what music gives greater inspiration than that of the piano? People who know the piano appreciate it as one of man's greatest inventions.

It is an honor to be among the manufacturers — and representatives—of great pianos in Canada. *It is a most high honor* to be a representative of the Gerhard Heintzman—*Canada's Greatest Piano.*

For over half a century the Gerhard Heintzman with its full, rich, ringing, mellow tone—its artistic symmetry of design and finished craftsmanship—has been a never-failing inspiration in Canadian homes. And the price is unusually low for quality so unusually high.

The Original, Genuine
GERHARD HEINTZMAN
FLETCHER BROS.
614 View Street, Central Building
Victoria, B.C.

DRUGS at CUT PRICES

The days of long profits on drugs are a thing of the past. With our own wholesale supplying nine stores the saving on practically every purchase permits us to sell the highest grade drugs at much below the prices usually charged elsewhere. Try one of our nine stores for your next drug wants. Every customer must be satisfied.

60c Chase's Ointment	44¢	60c Forhan's Tooth Paste	47¢
35c Tiz "Sore Feet"	27¢	85c Jad Salts	69¢
50c Chase's Nerve Food	35¢	60c Hind's Honey and Almond Cream,	41¢
$1.00 Nuxated Iron	69¢	Lifebuoy Soap, 3 for	23¢
$1.15 Tanlac	68¢	50c Blaud's Iron Pills	25¢
$1.00 Milkweed Cream	74¢	25c Cascara Dandelion Pills	17¢
$1.00 Syrup Hypophosphites	67¢	50c Aromatic Cascara	33¢
40c Safetee Shaving Cream	26¢	50c Fruitatives	33¢
50c Sanico Lunch Sets	29¢	40c Castoria	25¢
25c Sunlight Soap, per carton	21¢	65c Phillip's Milk Magnesia	51¢
$1.00 Herpicide	77¢	30c Minard's Liniment	22¢
$1.75 Sanatas Wine	$1.25	50c Easton's Syrup	29¢
$1.25 Redmac Tonic	75¢	50c Glycerine and Rosewater	32¢
$1.25 Piver's Face Powder	94¢	50c Castor Oil	35¢
25c 1-lb. Talcum	17¢	25c Witchazel Cream	18¢
$1.00 Vinol Tonic	50¢	50c Glycerine	32¢
50c Reid's Hair Restorer	37¢	50c Syrup White Pine Tar	34¢
50c Reid's Menthol Sulphur	35¢	$1.25 Pinkham's Compound	97¢
35c Waterglass	19¢	35c Ricksecker Shaving Cream	29¢
35c Pyorrhoea Mouth Wash	25¢	50c Bromo Seltzer	39¢
$1.00 Krysol or Lysol	65¢	25c Sulphur Ointment	18¢
50c Lemon Shampoo	27¢	50c Reid's Pile Ointment	39¢
25c Beecham's Pills	19¢		

Direct shipment of Genuine 4711 Cologne and Soap just arrived. Buy direct from us and save the middleman's profit.

Vancouver Drug Co. Ltd.
ORIGINAL CUT RATE DRUGGISTS
9 STORES — VANCOUVER, VICTORIA AND NEW WESTMINSTER — FORT AND DOUGLAS STS. PHONE 7406 — 9 STORES

The Pas Nominations Deferred

THE PAS, Man., Aug. 10.—Nomination of a candidate for the legislature in The Pas deferred election was postponed for one month by the local branch of the United Farmers of Manitoba last night. It was stated that the election could not be held before October, and in the meantime Premier Bracken will be invited to address a public meeting here.

The amount of air going in and out the lungs of an average person at each inspiration is about 20 cubic inches.

FURNITURE REMOVED IN PADDED VANS

One trip usually takes the lot. We do anything in the line of moving. You can live comfortably in your home till the morning you move—many changes wrought in the business of moving goods since this concern gave it a new meaning.

MOVING
PACKING
STORAGE
SHIPPING

DUNCAN STORAGE COMPANY

Warehouses: 516-520 Beeton Square. 522-526 Chancery Lane
Office Phones: 1665 and 1664

OF INTEREST TODAY IN TOYLAND
SAFETY CYCLES
—A toy that never fails to appeal to either boys or girls. Priced from $1.65

Fishing Tackle

Every variety of tackle for sea, stream or lake fishing is obtainable here at lowest market prices. Let us equip you today.

RODS
Steel Rods, from $2.00
Telescope Steel Rods, from, each $4.25
Split Bamboo Rods, from, each $2.40
Greenheart Rods, from, each $3.00

SPOONS
Stewart, from ..... 20¢
Cowichan, from ..... 25¢
Diamond, from ..... 35¢
Superior, from ..... 40¢
McMahon, from ..... 80¢

LINES
Salmon Trolling Lines, 180 feet, from ..... 60¢
Cotton Trolling Lines, priced from ..... 30¢

Peden Bros
BICYCLES, SPORTING GOODS, TOYS
719 Yates Street Phone 817

Lumber, Lath and Shingles
Dimensions and Dressed Lumber
Get our Quotations on Building Material.
Cameron Lumber Co., Ltd.
Phones 864 or 3760

Fir Kindling
$4.75 Per Cord
ONE WEEK ONLY
F. T. TAPSCOTT
Phones 596 and 7310L

Better Plumbing Means Better Health
McDowell & Mann
646 Johnson Street Phone 1735

VICTORIA BAGGAGE COMPANY
H.M. Mail Contractor
Our Specialty
Furniture Moved, Crated and Shipped
Pool Car for Prairies and All Points East
We Can Save You Time and Money
Largest Vans in the City
Phone 2505 506 Fort St.

Baseball
Friday, Aug. 11
6:30 P.M. at the
STADIUM
Automotive Trades vs. Fernwood Pharmacy
This game is the outcome of a challenge issued by the Automotive Trades. The Fernwood Pharmacy team has not been defeated in three years. Make your own conclusions.
Proceeds to Be Given to Merville Fund Through the Kiwanis Club
Everybody Come

Canadian Puget Sound Lumber and Timber Co., Ltd.
Common Fir Dimension, dressed 4 sides
Boards and Shiplap, dressed 2 sides
Clear Fir Flooring, Ceiling, Siding, Partition, Finish, Mouldings, Etc.
SEE OUR SPECIALS
Very Low Prices on Short Length Material
Highest Grades. Perfect Manufacture
Prompt Deliveries
Foot of Discovery St., Phone 7060

Blank Books
Carried in stock or made up to your requirement by competent workmen.
Mail orders given careful attention.
Sweeney-McConnell, Ltd.
1012 Langley St. Phone 190

Tourist Service Station
DAY OR NIGHT
Clean, airy rooms. Hot and cold showers. Big tile-lined pool. Reading and writing rooms. Evening cafeteria.
Courteous consideration from the local staff of the world's largest service organization.
Y. M. C. A.
Blanshard and View Streets
Phone 2980

The Tea Kettle
Always a Welcome
For tourists and others at this, the English Tea Room and Restaurant.
Miss M. Woolridge Phone 1094
Cor. Douglas and View Streets

Tents Awnings Camp Furniture
We carry a complete line for the camp or Summer home. See our auto tent, just the thing for that motor trip.
F. JEUNE & BRO., LTD.
870 Johnson St. Tents and Awnings

CAPABLANCA LEADS

LONDON, Aug. 9.—Jose Capablanca, of Cuba, world's chess champion, defeated Yates, of England, in the International Chess Masters' tournament play today and led the tournament with a score of 6 1-2 points at the end of round seven.

SPORTING NEWS

NEED THOUSANDS FOR MUIR FUND

Crippled Athlete Is Condemned to Bed of Sickness for Life—Generous Subscriptions Needed

President W. H. Mearns and Superintendent Davies of the V.I.A.A. interviewed Dr. Bryant yesterday in regard to the condition of Billy Muir, the well-known local diver, who was so seriously injured at the P.N.A. gala last Saturday.

The V.I.A.A. officials were greatly upset when they learned from Dr. Bryant that the outlook for Muir's recovery is practically hopeless, his body from just below the chest would remain paralyzed as long as he lived, which may be months or years. It appears that two of the bones in the spine were badly broken, with a part of the bone imbedded in the spinal cord, which was also found to be in a very badly crushed condition. According to Dr. Bryant, Muir now realizes the nature of his injuries. He took the doctor's verdict without flinching, and Dr. Bryant states that never in his career has he ever found anybody so courageous or cheerful as Billy Muir.

Several inquiries have also been received as to the amount of insurance carried by the V.I.A.A. on the two divers, and Mr. Davies states that the policies cover the amount of $300 for death and the payment of $50 a month for twelve months during disability. It was the intention of the club to cover the divers against any small accident that might occur, and no one ever thought of securing protection against a serious accident of this nature. It is expected that the expense in connection with this lamentable accident will run into thousands of dollars, and it is hoped that the public will donate generously to the fund. Subscriptions can be left at The Colonist and Times offices, or at the Empire Realty Co., 641 Fort Street.

The following amounts were received at The Colonist office yesterday: R. B. P., $1; J. E. D., $5; Mrs. Warren, $2; H. S., $3; Carew Martin, $5; C. H. F., $25; Charlotte Neilson, $1; May Mason, $1.

FERNWOODS GATHER ANOTHER VICTORY

Defeat Colored Giants by Eleven to Three—Play the Automotive Trades Team Tonight

The Fernwood Pharmacy baseball nine defeated the Colored Giants eleven to three on Wednesday, after a game in which the former demonstrated their undoubted superiority. The score might have easily been greater, for the Giants were batted all over the field, and the pitching they were up against was absolutely without a safe opening. The first inning saw the Fernwood boys get away with a clean start, and they kept their lead to the finish. Never was there any doubt but that they would be victorious at the finish.

This is another feather in the caps of the victors, whose boast is that they have not been defeated this season. A better amateur team would be hard to find.

Tonight the Fernwood Pharmacy boys will meet a team of picked players from amongst the Automotive Association men. Their opponents will be taken from four teams, not one of which is of negligible quality. The game is for the relief of the Merville fire sufferers, and promises to be one of the best that any of the players has yet praticipated in this season.

Ray Parfitt, who has been pitching wonderful ball since the beginning of the season, will hold down the mound for the Pharmacy marvels. The opposing line-up has not yet been announced. Ernie Cook, another old stand-by for the Pharmacy boys, a pitcher and heavy hitter besides, will appear for his team at the Stadium tonight. Jenkins, Brown, Gandy and Cartier, all favorites for the Pharmacy, will be on hand. The line-up is as strong as ever. The game is at 7:30.

NATIONAL TENNIS DRAW IS SEEDED

NEW YORK, Aug. 10.—Of the fifty-four entries in the women's national tennis championship, which opens Monday at the Westside Tennis Club, Forest Hills, eight players were "seeded" in the draw made today by the United States Lawn Tennis Association.

The eight players drawn to prevent their being matched against each other in one of the early rounds are:

Mrs. M. B. Mallory, New York, and defending champion; Mrs. May Sutton Bundy, Los Angeles; Mrs. Marion Jessup, Wilmington; Miss Leslie Bancroft, West Newton, Mass.; Miss Helen Wills, San Francisco; Mrs. Robert Leroy, New York; Miss Edith Sigourney, Boston; and Miss Clare Cassel, Elberon, N. J.

The entry, which includes six stars from the West, is headed by Mrs. Bundy, who is representative of the best playing strength in the country.

Among the lesser stars are: Grace E. Mungen, Los Angeles, and Margherita Straler, Tacoma.

Five C's Eleven

The following is the team selected to represent Five C's "B" team in their cricket league game against the Garrison on Saturday next at 2:30 o'clock:

A. Booth (Capt.), E. R. Lock, E. F. Cribb, J. R. Gill, P. Oliver, W. Gregson, R. V. Lea, J. H. Harvey, A. W. Erickson, T. H. Whittimore and George Leeming. Reserves, Jones and R. Field.

Good Salmon Catch

COWICHAN BAY, Aug. 9.—Mr. F. E. Morse today followed up his one salmon catch of a 25-pound salmon yesterday with two more this morning, weighing 26 pounds and 16 1-2 pounds.

HALIFAX MARKSMAN WINS FEATURE MATCH

Victoria Riflemen Are Second in Team Competition Shot at Montreal on Wednesday

MONTREAL, Aug. 10.—Major G. S. Bacon, of the Royal Canadian Garrison Artillery, Halifax, won the feature active militia match here yesterday in the second day's programme of the annual prize meeting of the Province of Quebec Rifle Association. He obtained a total of 99 points out of a possible 105. Second place fell to Private P. W. Selwood, 72nd Highlanders, Vancouver, with 98.

The team match in connection with this competition was won by the Fourth Field Company, Canadian Engineers, four members of the six scoring better than 90, the other two scoring 88 and 86. Victoria Rifles were second, 40 points behind, and leading Royal Rifles of Canada, Quebec, by 5 points.

Dinghy Racing

The second race for the Devonian Challenge Cup will be sailed on the Cadboro Bay course on Saturday, August 12, at 3 o'clock. It is hoped that all the dinghy fleet will be present this week.

OTTAWA RIFLEMEN WIN THE HONORS AT TORONTO MEET

TORONTO, Aug. 9.—The Ottawa contingent again carried off the honors in today's shooting at the meeting of the Ontario Rifle Association at the Long Branch Rifle Ranges.

The Governor-General's Footguards captured the Canadian Club Jubilee Challenge Trophy, which is shot in conjunction with the first stage of the Lieutenant-Governor's match. The team of five piled up the magnificent score of 315.

The Bankers' Match, which consists of seven rounds each at 300 and 600 yards, was won by Lieut.-Col. Morris, of the O. M. R., Toronto, with a score of 67 out of a possible 70. Lieut. A. W. Hunt, P.P.C.L.I., Winnipeg, was second with 66.

BERNICE GREENWOOD CAPTURES HANDICAP

Lady Swimmer Wins Elks' Race at Gorge—Jimmy Muir Gains—Men's Swimming Event

Miss Bernice Greenwood proved herself to be the superior lady swimmer in the ladies' handicap events which were held on Wednesday evening at the Elks' Amateur Swimming Club's pool at the Gorge, when she walked off with the honors of the occasion, winning the race with a comfortable lead over Miss Frances Mellis and Miss J. Brocklebank. The latter was given a hard struggle for third place by Miss Evelynne DuBois, who finished the course fourth.

Leading the ladies' division are Miss Greenwood and Miss Brocklebank, who each has 19 points to her credit. Miss Mellis, the noted breast-stroke swimmer, comes next in order with 18 markers, while Miss DuBois holds third place with 14 points.

In the men's handicap there were twelve starters. It looked as though Arthur Spouse would have it all his own way until about five yards from the finishing line, when the unexpected happened. The crowd were yelling themselves hoarse for the new dark horse, Spouse, but wee young Jimmy Muir put on a sudden burst of speed, passed Spouse and won the event. Harry Hanbury finished second, followed by Jack Crane and Arthur Spouse came third and fourth respectively.

Barclay in Lead

Dave Barclay is still in the lead in the men's section with 24 points, but he is being hard pushed by Jimmy Muir, who has obtained 22 points to date. Next in order come Angus McIntyre with 19 notches, Cecil Clarke 18, and twelve others whose respective scores range from 12 to 17.

In the boys' handicap, Ralph Lees came in first, with a good margin over the next competitor, Archie Wood. The former is leading the participants in this division with 20 points, being 4 marks ahead of Wood, who holds second place. Arthur Speed is third with 14 points.

One of the features of this week's Elks' handicaps was the diving events, the results of which, however, can not be given, as there are still two members yet to participate in the dives. Dave Barclay won the diving contest for the week of August 2, being closely followed by James Muir and Cuthbert Rievely. The last named has only been diving for two weeks. He is a pretty diver and has yet to pass his sixteenth birthday. He will represent Victoria Elks Amateur Swimming Club in the big water gala in Vancouver next Saturday.

Jimmy Muir and Angus McIntyre especially are coming along fine in their aquatic performances. At the beginning of the season Dave Barclay gave both Muir and McIntyre a start of eight seconds in the swimming handicaps, but now he only gives them two seconds start, as the athletes have improved their work so much.

Messrs. A. T. Weight, H. Collings and C. Knight acted as judges for the swimming events on Wednesday night, while the diving officials were Messrs. H. Collings, Ernie Stock and A. T. Weight. Ernie Stock officiated as handicapper and starter.

The competitions were witnessed by an enthusiastic crowd of spectators, who apparently enjoyed the evening's entertainment, judging by the warmth of applause which they accorded the various contestants. The next handicaps of the series will be held at the Elks' pool at the Gorge next Wednesday night, at 7:30 o'clock.

RARE FIGHT ON FOR MID-ISLAND BASEBALL HONORS

LADYSMITH, Aug. 10.—On Sunday, Aug. 6, Ladysmith battled ten innings with Cumberland to retain its place in the Mid-Island League, and won out with a score of 7 to 6, the winning run being chased over after Richardson knocked a homer with two men out. The score was tied in the ninth when Finch poled a homer with one on, the score at that time being the sixth with two men down. Harrison striking out. Gibbons, first up for Ladysmith, was hit by a pitched ball, and so badly that Davis ran for him. Simpson got to first on an infield error by Marrochi, on third. Richardson, next up, won the game with a homer, making the score 7 to 6. This was undoubtedly the fastest and most thrilling game of the league. Both Boyd and Stickney pitched first-class ball all the day, Stickney, for Ladysmith, had the best of it in the pinches, striking out 13 men, while Boyd was content with 12. The leading hitters were Davies, for Ladysmith, with three two-base hits and a single, and Shepherd with two sacrifices and once hit by a pitched ball. McMurtrie featured in the field for Ladysmith, accepting six safely and hitting twice when hits meant runs.

The Crucial Game

Ladysmith plays Nanaimo the postponed game at Nanaimo next Sunday. If Ladysmith wins this game they will carry off the Mid-Island League championship; otherwise Nanaimo and Ladysmith will be tied.

ELKS WILL PLAY CHEMAINUS NINE

Baseball Game Arranged for Saturday at Stadium—All Proceeds Go to the Billy Muir Fund

A baseball game of considerable extent will be staged at the Stadium on Saturday afternoon, when the Elks, the champions of this city, will meet the Chemainus team.

This game is being arranged as a benefit game, the funds to go to the relief fund that is being collected in aid of Billy Muir, who was seriously injured at the Gorge last Saturday. The Chemainus team were the originators of the idea, and Walter Lorimer, of the Elks, at once agreed to stage the game. Every man on the Chemainus team is paying his own fare, allowing the entire proceeds to go to the fund.

This season the team from up the line has a very nifty bunch of players and will make the local champions go hard to get a win. Among those who will appear in the lineup will be Eddie Brown, the well-known local southpaw, who has been going big guns during the season. The game itself will be interesting, as it will give the local fans an opportunity of seeing the Upislanders in action, who will then be able to judge the chances of the Elks to cop the Island championship.

In view of the object of the game and the calibre of the two teams, a good game is anticipated and a large crowd looked for. The game will be called at 2:30 o'clock in order that the Chemainus players may catch the afternoon train home.

DECIDE TO FINISH LACROSSE SERIES

Salmonbellies and Terminals Get Together on Referee Question—No Definite Date Arranged

VANCOUVER, B.C., Aug. 10.—The schedule of the B. C. Lacrosse Association is to be carried through. The Terminal players met yesterday and decided to go ahead with the series. The match originally billed for Queen's Park last Monday will probably be played early in the coming week, although no definite date has yet been set.

Negotiations have been going on quietly between the local boys and the New Westminster club, and it seems likely that a satisfactory settlement of the differences over the referee question will be reached and the series go on with little departure from the original schedule.

In the meantime the Greenshirts mean to be in the best of condition for the next game, and have called a practice for Friday evening at Athletic Park, at 6:30.

Army and Navy XI

The following team has been selected to play for the Army and Navy Veterans' Cricket Club on Saturday next vs. Incognitos C.C., at the University ground at 2:30 p.m.: T. A. Darke (captain), P. Oliver, C. P. Askey, P. Welch, J. P. S. Burton, N. Bartlett, E. Butterworth, A. Attwell, H. Warburton, C. E. Money, N. Willkinson; reserves, C. F. L. Money, W. C. Ellis, F. Kidgell.

Veterans Form Club

The Veterans of France have organized a cricket club and will enter a team in the cricket tournament starting August 21.

If Every Motorist Realized
The wonderful results which can be obtained by a single application of D-B Carbon Remover we would find it difficult to keep sufficient supply on hand to meet the demand. Try this Carbon Remover today — you can't lose by it, for if you are not entirely satisfied we are authorized to refund you your money. Per tin, good for three applications **$2.25**

WEILER AUTO SUPPLY HOUSE
Douglas St. at Broughton (New Otto Weiler Building)
TELEPHONES: Office, 659; Battery Dept., 669; Night Phone, 68

FOR SALE
5½ Acres with 210 feet water frontage at Cowichan Gap, with well-built 5-roomed bungalow (like new), living-room with open fireplace and panelled walls, 3 bedrooms, bathroom and pantry, good workshop in basement; water piped by gravity. All fenced. Splendid view from veranda. Good fishing and boating. Would make excellent poultry farm. Three miles from Cobble Hill. Land slopes towards bay. Price, for immediate sale—
$3,500
ARTHUR COLES
Real Estate and Insurance
1205 Broad Street Telephone 65

SPECIAL SALE
3 Bicycles at $7.50
2 Bicycles at $9.75
5 Bicycles at $14.75
18 Bicycles at $19.75
7 Bicycles at $26.25
6 Bicycles at $34.50
New English Bicycles, $45
New B.S.A. 3-Speed, $55
We have the most up-to-date repair shop in Victoria, B.C.
VICTORY CYCLE WORKS
581 Johnson Street Phone 735
4 Doors Below Government Street

ONTARIO CLUB MUST PAY BETTING TAX OR MEET IS OFF

TORONTO, Aug. 10.—The Ontario Jockey Club has been notified by the Provincial Government that unless it pays over the $180,000 tax on the amounts wagered at the Spring meeting at Woodbine the Government will not allow the Fall meeting to be held. The statute gives authority to forbid meets in the event of the tax not being paid.

Moore and O'Dowd

COLUMBUS, Aug. 10.—Pal Moore, Memphis bantamweight, and Eddie O'Dowd, Columbus, are to meet in a 12-round decision bout here on August 14, it was announced today.

SEATTLE VETERANS TO PLAY VICTORIA TEAM AT SOCCER

A football game between a team of veterans from Seattle and a Victoria team to be chosen, will be played September 9, when one thousand ex-soldiers from Seattle invade the city as guests of the Great War Veterans' Association.

Pennington Retires

LONDON, Aug. 10.—Acting on the advice of his doctor, Jesse Pennington, the famous captain of the West Bromwich Albion Association Football Club, who is the holder of 21 international caps, has decided to retire from the game.

PEG TOP
THE OLD RELIABLE
Back To
5¢
Same Fine Old Quality
CIGARS

Suits at $35

The Values Are Extraordinary!

The only reason why we are able to sell these pure wool navy serge suits at this close price is because we are out of the high rental district, and our selling expense is down to a minimum.

The marked superiority of our values makes it worth your while to come out of your way to do business with us.

English Gaberdine Coats $30 and $35

This is the famous "Aquatite" brand of English gaberdine showerproof coats. These coats in khaki or navy blue are noted for their remarkable wearing qualities. Values are splendid at these low prices.

O'CONNELL'S LTD.

817 Government Street
Opposite Postoffice

WET TRACK SUITS PEBBLE FOUNTAIN

Wins First Race at Hastings Park and Encourages Backers—Only Long Shot of Programme

VANCOUVER, Aug. 10.—Pebble Fountain enlivened a wet day at Hastings Park today by winning the first race and paying sixteen to one to her limited circle of backers. Yukon won the feature event, thereby living up to general expectations. It was a quiet day with no surprises after the first race. The track was mired by the first rain of the present racing season in Vancouver.

Results

First race, about five furlongs—1, Pebble Fountain, $33.20, $10.90, $4.25; 2, Desert Rose, $4.45, $2.90; 3, Lomond Jr., $2.25.

Second race, about five furlongs—1, Cascade, $8.65, $4.15, $3.45; 2, Vodka, $9.40, $4.80; 3, Bookworm, $3.10. Time 1:00.

Third race, about five furlongs—1, Cicely Kay, $4.85, $3.30, $3.20; 2, Lady Bourbon, $3.40, $3.05; 3, Sharp Squirrel, $6.10. Time 1:00.

Fourth race about five furlongs—1, Carlos Enriques, $5.75, $2.75, no show betting; 2, Dick Turpin, $2.55, no show betting; 3, Elmer W., no show betting. Time 1:01 4-5.

Fifth race, about five furlongs—1, Yukon, $3.60, $3.15, $2.70; 2, Hugo K. Asher, $3.60, $2.65; 3, George James, $2.95. Time, :59 3-5.

Sixth race, six furlongs—1, Sky Man, $6.55, $4.60, $3.65; 3, Miss Herrmann, $7.75, $4.40; 3, Goldie Rose, $4.10. Time, 1:18.

Seventh race, one mile and seventy yards—1, Lariat, $7.10, $2.70, $2.70; 2, Clover Junia, $2.60, $2.55; 3, Cigale, $4.95. Time 1:49 4-5.

Overnight Entries

First race—Canadian Pacific Claiming, purse $500, for three-year-olds and upwards, about five furlongs—J. D. Suggs, Diviland, George James, Ella Waldo, Princess Red Bird, Cicely Kay, Chippendale, Madam Hurry, Okan Bell, Killarney Belle.

Second race — Great Northern Claiming, purse $500, for three-year-olds and upwards, about five furlongs—View, Gift, Little Abe, I. W. Harper, Apple Jack, Double Eye, Toyon, Hermosa Negra, Phyllis K., Eybright.

Third race — Canadian National Claiming, purse $500, for three-year-olds and upwards, six furlongs—Duc de Guise, Bill Blackwell, Choirmaster, Sky Man, Mike Dixon, North Shore, Old Homestead, Edwin, Miss Frauland, Alazon.

Fourth race—Oak's Purse, $500, for fillies and mares, three-year-olds and upwards, about five furlongs—Mabel Rule, De Beers, Perch, Aryanna, Fickle Fancy, Juanita, Frederick, Bittern, Klaskina.

Fifth race—Northern Pacific Claiming, purse $500, for three-year-olds and upwards, six and one-half furlongs—John Jr., Balfour, York Road, Honest George, Col. Boyle, Miss Sedalia, Little Florence, Benmore II, Block Track, Doctor Tubbs.

Sixth race — Chicago Milwaukee Claiming, purse $500, for four-year-olds and upwards, one mile and seventy yards—Gen. Byng, Lola, Montana Belle, Bill Deitchman, Medford Boy, Ruth Harrigan, Jack Fryer, Emelda.

Seventh race—B. C. Electric Claiming, purse $500, for three-year-olds and upwards, one mile and one-sixteenth—Lariat, Tom Brooks, Conichon, Ann S, Goldie Rose, Vera Wood, Bobolink.

Released by St. Louis

ST. LOUIS, Aug. 10.—Pitcher John Stuart and Infielder Eddie Dier have been released on option by the St. Louis Nationals to the New Jersey club, it was announced today.

VANCOUVER FOUR WINS AT KELOWNA

KELOWNA, B.C., Aug. 10.—The Vancouver four won the four-oared shell race at the sixteenth annual regatta of the Kelowna Aquatic Association here today. Kelowna second and Nelson third. Leonard Stokes, of Vancouver, won the one-mile open swim for the second year in succession. The men's junior 50-yard swim was won by D. Woodside, of Summerland, with Day, of Kelowna, second, and Stokes third. F. Burne again won the long distance and open standing dive.

The junior ladies' championship was won by Miss M. Millie. There were about 60 events on the programme. About 2,000 people attended.

DAVIS CUP TENNIS

FRANCE AND AUSTRALIA EVEN ON FIRST DAY'S PLAY

Patterson Wins From Andre Gobert—Cochet Takes Deciding Set From Pat O'Hara Wood

LONGWOOD CRICKET CLUB, CHESTNUT HILL, Mass., Aug. 10.—The tennis players of Australasia and of France were on even terms tonight after the first day's play in their Davis Cup semi-final competition. Gerald L. Patterson, Australia captain, pulled victory out of a match with Andre Gobert, the French star, after the latter had gained a two-set advantage. The scores were 4-6, 3-6, 6-3, 6-4, 6-3.

Gobert finished play with a cramped service thumb, which caused him distress.

To the youthful Henri Cochet fell the honors of the day for individual brilliancy and for France's offsetting victory. Meeting the Australasian star, Pat O'Hara Wood, his elder by several years, the boy matched brilliancy with brilliancy and in the end won the deciding set of a five-set match. The scores were 6-4, 3-6, 6-0, 7-9, 6-4.

Anderson is Ill

O'Hara Wood was substituting for James O. Anderson, his team mate, an eleventh-hour victim of a heavy cold.

The play for the honor of meeting Spain in the final of the Davis Cup preliminary round wil be resumed tomorrow with a doubles match. For the Antipodeans, Patterson will have as a partner Pat O'Hara Wood, who was vanquished by young Cochet today. For France, Andre Gobart, senior member of the French team, will team with his brilliant compatriot, Cochet.

Gobert went down to defeat before Patterson's enduring play in a five-set match, of which he had won the first two. It was patchy tennis, with the mediocre predominating, but relieved by moments that sparkled and by Patterson's uphill climb to victory.

The Best Match

The second match, considered the lesser of the two in prospect, proved by far the more brilliant in play. O'Hara Wood was acting as an eleventh-hour substitute for James O. Anderson, his team mate, who had been announced as Australia's secondary choice, but who was confined to his bed by a bronchial attack when it came time to play. O'Hara Wood himself was only recently recovered from an attack of neuralgia. Cochet was playing in his third tournament on turf and was not entirely at ease.

According to methods of 100 years ago, it would take 1,000 men to do the work of a combined harvester.

Picnic at the Gorge

Free Movies, Jitney Dance

Merry-Go-Round and Scenic Railway

ISHERWOOD CUP WON BY SIR TOM

Ted Geary's Sloop Secures Trophy by Taking Three Straight Heats in Balboa Regatta

BALBOA, Newport Harbor, Cal., Aug. 10.—The Isherwood $4,000 silver cup, presented by Sir Joseph Isherwood to the Seattle Yacht Club as a perpetual trophy emblematic of the Pacific championship in R class sloops, will not change hands as a result of the second annual regatta of the Southern California Yachting Association, now in progress here.

Insuring its return to Seattle, the Sir Tom, entry of the yacht club of that city, today, skippered by Ted Geary, won the third straight heat in the race for R class sloops, covering the twelve-mile open sea course in 2:39:14.

The California, California Yacht Club, Matt Walsh, was second, time 2:45:16; the Patricia, Royal Vancouver Yacht Club, Ron Maitland, third, 2:45:36; Angela, Los Angeles Yacht Club, Ben Weston, fourth, 2:50:00; Lady Gay, San Francisco Yacht Club, J. H. Madden, fifth, 2:53:35; and Lady Betty, Los Angeles Yacht Club, Claire Neuner, sixth, 3:06:55.

Gretchen, of the San Diego Yacht Club, skippered by E. R. Rogers, won the P class event, taking the third straight heat over a twelve-mile open sea course in 1:43:00. The Mischief I, Los Angeles Yacht Club, A. G. Maddock, was second, 1:50:40. The fourth heats in both these and other events will be held tomorrow, regardless of the definite victories recorded today. Interest will centre around the race of the P Class craft for the Lipton Cup, held by the Mischief I, of the Los Angeles Yacht Club, which will defend the trophy.

Other Results

Star class, six miles, open sea, all entries reporting to Los Angeles Club—No. 112, P. R. Tappan, first, 1:01:50; No. 109, E. J. Nordhoff, second, 1:05:07; No. 108, Owen Churchill, third, 1:06:26; and No. 110, Dustin Farnum, fourth, 1:07:00.

Q class, twelve miles, open sea—Wasp, Los Angeles Yacht Club, Sterling Jeffers, first, 1:43:48; Active, Santa Barbara Yacht Club, Bob Doulton, 1:45:31; Vite, Los Angeles, Douglas McKinnon, 1:51:04; and Lehua, San Diego, Alfonso de Jessop, 1:58:28.

Yawls, twelve miles, open sea—Mellilou, Los Angeles, Milton Hesselberger, 1:54:43; Ortona, Los Angeles, Dan Lauberehelmer, 1:57:20; Winsome, Los Angeles, U. Morrow, 1:58:37; Viva, Santa Barbara, A. R. Pedder, 2:01:57.

Sea Mews, 175 feet spread, four miles—Bay, skippered by Davenport, first, 48:14; Bibert, second, 51:05; Doyle, third, 51:35; Lemingwell, fourth, 52:44.

Sea Mews, 142 feet spread, four miles—Bay, skippered by Frost, first, 58:35; Haywood, second, 58:54; Ovington, third, 59:13.

CITY LACROSSE WON BY V.I.A.A.

SIDNEY LOSES BY ONE GOAL IN CHAMPIONSHIP FIGHT

Fast, Clean Game Is Tie, But Ruling Gives Locals Decision—Muir Fund Swells

The Vancouver Island Athletic Association last night obtained their required lead which determined the city amateur lacrosse championship, by breaking even with the Sidney team in a fast and tremendously interesting game. The struggle, besides deciding the city championship, was a meane of swelling the benefit fund for Billy Muir. A good collection was taken up.

Possibly the most outstanding figure of the game was McClure, of Sidney, who scored both goals for his team. McClure's playing was brilliant, and his efforts for the victory, which would have necessitated a play-off, were spirited. Patterson and Brown, who scorad the two goals for the V.I.A.A., also are deserving of great credit. Both these men worked well, and although they were played tremendously hard, they fought to the end without any visible signs of tiring. Other good men for the winning team were Huxtable, J. Fairall, Bill Fairall, M. Hicks and Pasco. The latter, in goal, was as cool as the proverbial cucumber during the most startling crises.

In the first period neither team was able to secure a score. Stewart, Hicks and Patterson worked well during this part of the struggle. The whole quarter was a series of rushes by one team and then the other. Towards the end of this initial tilt the Sidney crew was pressing hard, but the V.I. defence was so strong that they were unable to find an opening. Norton, home, did good work during this quarter.

In the second quarter Sidney slammed in their first tally. McClure made a valiant try, was intercepted, but shot again, with better success. Pasco was taken by surprise and let the ball by him. Eager for revenge, the V.I. plunged again to the attack. The ball had not been in play long before Brown duplicated McClure's hero stunt and came out of the dust all covered with glory.

In the third quarter matters became serious when the home club fell a goal to the rear. For several minutes it seemed that Sidney would score again, but Dad Fairall got in the way, as he had done a hundred times previously, and the day was saved. The homes were fed then, and the V.I. once more started down field. Their spead was good. Passing from one man to another until close in to the opposing goal, the Victoria boys steadily advanced. Patterson drove a splendid shot past Simpson, and the score was tied.

Once more the teams were on an equal basis as far as the game in hand was concerned. That is, the local team was one goal to the good for the series. Sidney tried hard to break or evan this lead, but they were totally unsuccessful. In fact, their opponents had the better part of the quarter. Shots poured in upon Simpson, but the latter was always on hand or else the shots went wild. Twice the ball flew harmlessly by an open goal.

Sidney tried a rally when Crossley came back after a penalty, but they were stopped abruptly, and the V.I.A.A. once more took their stand in front of the visitors' goal posts. In a scramble there the ball was shot perilously near to the Sidney net again. Simpson didn't aven see it. Another grand effort by Sidney was stopped far up the field by Bill Fairall. Cries of praise resounded from all quarters. The veteran had stated that this was to be his last game, and the spectators were delighted with his playing. Sidney supporters were calling upon Norton to get in and avan things up. The idol from the ferry port couldn't aven get a hold on the ball.

The quarter ended as the first had done, without a score. The V.I.A.A. had captured the trophy, although the game was a tie. The score of the series was four to three.

Billy Muir Fund

The total collection for the benefit fund for Billy Muir amounted to $53.25. The money was collected by Mrs. Curry, Miss Edna Curry, Mrs. W. H. Davies and Miss Audrey Grimn.

The teams last night were as follows:

V.I.A.A.—Pasco, Fairall, McGregor, Huxtable, Popham, Broadbalt, J. Fairall, Nute, Brown, Stewart, W. Hicks and Patterson; Passmore, Hancock and M. Hicks.

Sidney—Simpson, Monroe, Anderson, Crossley, Burton, E. Norton, Robertson, Jenner, Reid, Segallebra, McClure, M. Norton; Armstrong and McIntyre.

LEAGUE BASEBALL

Thursday's Games

NATIONAL

At Boston—	R.	H.	E.
St. Louis	7	11	0
Boston	3	8	1

Pfeffer and Ainsmith; Marquard, McNamara and O'Neill.

At Brooklyn—	R.	H.	E.
Chicago	1	8	4
Brooklyn	16	18	2

Kaufman, Steuland, Jones and O'Farrell; Vance, Mammaux, Murray and Deberry, Hungling.

At Philadelphia—	R.	H.	E.
Pittsburg	14	16	2
Philadelphia	4	8	4

Carlson and Schmidt; Ring, Weinert and Henline.

At New York—	R.	H.	E.
Cincinnati	7	11	0
New York	3	10	0

Donohue and Hargrave; Scott, V. Barnes, Jonnard and Smith.

COAST

At Seattle—Seattle-Oakland, wet grounds.			
At Portland—	R.	H.	E.
Vernon	5	9	1
Portland	6	8	1

James, Faeth, Jolly and Hanna, Missleton, Coleman, Crumpler and King.

At San Francisco—	R.	H.	E.
Salt Lake	1	8	2
San Francisco	6	8	2

Meyers and Anfinson; McSweeney and Agnew.

At Los Angeles—	R.	H.	E.
Sacramento	2	7	0
Los Angeles	3	7	0

Fittery and Cook; Thomas and Rego.

INTERNATIONAL LEAGUE

Toronto, 8-1; Reading, 4-2.
Buffalo, 7; Baltimore, 2.
Rochester, 2-1; Jersey City, 1-8.

AMERICAN ASSOCIATION

St. Paul, 4; Louisville, 3.
Kansas City, 3; Columbus, 2.
Milwaukee, 2; Toledo, 5.
Minneapolis, 5; Indianapolis, 6.

Club Standings

NATIONAL

	Won.	Lost	Pct.
St. Louis	64	44	.592
New York	64	46	.581
Chicago	57	49	.537
Pittsburg	56	47	.532
Brooklyn	51	53	.490
Cincinnati	58	51	.417
Philadelphia	36	63	.363
Boston	35	67	.343

AMERICAN

	Won.	Lost	Pct.
St. Louis	64	43	.598
New York	64	45	.587
Detroit	58	51	.532
Chicago	56	51	.523
Cleveland	56	55	.505
Washington	49	57	.462
Philadelphia	42	62	.404
Boston	40	65	.381

COAST

	Won.	Lost	Pct.
San Francisco	82	48	.630
Vernon	73	53	.570
Los Angeles	71	60	.542
Salt Lake	64	64	.500
Oakland	61	68	.473
Seattle	58	70	.453
Portland	54	75	.418
Sacramento	51	78	.395

CALGARY HILLHURSTS WIN BY ODD GOAL

Defeat Ulster United in First Soccer Game of Finals for the Connaught Cup

TORONTO, Aug. 10.—Calgary Hillhursts, the representatives of Western Canada in the finals for the Connaught Cup, won the first game of the series against Ulster United, Toronto, tonight by two goals to one, and incidentally stopped the Redhanders' string of successes, tonight's defeat being the first sustained by the local team this season.

The Calgary boys did not allow locals to settle down. In the first 15 minutes the Redhanders appeared to be all over the Westerners. The Westerners looked to be tired, as well they might be after three games in four days over the week-end in Winnipeg and the long trip down, but a slow clearance by Stanfield, after 16 minutes' play, gave the Hillhursts an opening, and the first goal was scored. This changed the complexion of the play, and from then on to the end the winners brightened up. The second counter came just four minutes later, and, with a lead of two goals, the Albertans were much the better team.

While both their goals came as results of breaks in their favor, they were valuable, for the one goal margin at the end of the 90 minutes, as the Redhanders, with few exceptions, were away off their form.

WEISSMULLER SWIMS THE HUNDRED IN OWN RECORD TIME

INDIANAPOLIS, Aug. 10.—Johnny Weismuller, of Chicago, established a new world's record for 50 yards, winning the 100 yard free style open event in the National A.A.U. swimming championships here.

His time for the distance was 49 3-5 seconds, or 1 2-5 seconds better than the old mark. He also equalled his own world's record for 100 yards, the time being 53 4-5 seconds, made in Honolulu several months ago.

Additional Sport on Page 14

At the Playhouses

CAPITOL THEATRE When Thomas Meighan was on location in the vicinity of Jamestown, Sonora, and other towns in Northern California for scenes in "If You Believe It, It's So," which will be a feature at the Capitol Theatre today, he encountered a man who might have been the original of Frank Bacon's character in "Lightnin'"—the man who knew everything, everybody and had seen and done everything worth while. Director Tom Forman and Tom Meighan were seeking information and met the gentleman in question. "Sure, I know all about everything up yere," he said. "Jest ask me." They did, and he always had an answer. But when he asserted he had fought with every well-known bandit of early California history, the star and director became convinced that he must be Frank Baconing a bit. "Why not get him to help the chaps in the publicity department?" laughed Mr. Meighan.

ROYAL VICTORIA Miss Betty Blythe, who is the "Fair Lady" in the new Rex Beach photoplay of that title booked by the Royal Victoria Theatre this week, says that "clothes may not make the man" but they "have a whole lot to do in the making of the woman. The philosopher who said that 'fine feathers make fine birds' must have had the female of the species especially in mind," says Miss Blythe. "There may be some women who do not need the aid of the style creators to enhance their attractiveness, but I firmly believe that these personages are few and far between." Miss Blythe's gowns in "Fair Lady" are the most stunning that one of the best modistes in New York could create, and they will be a real treat to the man as well as the woman, if Miss Blythe's idea of the male's appreciation is correct.

COLUMBIA THEATRE London, a curious mixture of the new and the old world, plays the title role with energetic, dynamic Bryant Washburn in "The Road to London," showing again today at the Columbia Theatre. With London posing as exterior settings for adventure, it is interesting to brush up a little on its history. It has taken a few thousand years to make London as it is now seen. It was built over and over again, each time on a larger scale. Now Greater London covers more than 699 square miles of land. "The Road to London," without halting the progress of the story, shows some of the old and new. The adventure begins at Piccadilly Circus and takes in Charing Cross Station, Buckingham Palace, Westminster Abbey, the Houses of Parliament, Trafalgar Square, the River Thames in the city and in the country, the ruins of old Windsor Castle, and many other points of interest.

DOMINION THEATRE Frank Armour, a well-to-do Englishman, son of General Armour, comes to a trading post of the Hudson's Bay in Canada, where he gets a letter from Julia Sherwood, his fiancee in England, telling him that she has married Lord Hadwell. In a fit of drunken rage, to humiliate his proud family, he marries Lali, daughter of an Indian chief, and sends her to England to disgrace his sires, and Lali, unaware of his scheme of revenge, goes overseas, where she is met coldly by the Armours. Richard Armour, a cripple, takes care of Lali's education and upbringing, and in due season falls in love with her. Lady Hadwell, Frank Armour's former sweetheart, now Lali's husband, maliciously explains to her the real position she fills in the Armour family. And Lali realizes for the first time that her presence there is a living insult, while Frank, in Canada, is going to the devil in his own way, so starts the remarkable series of events in "Behold My Wife!" George Melford's production, taken from Sir Gilbert Parker's novel of two continents entitled "The Translation of a Savage," which is now playing at the Dominion Theatre, and will continue for the balance of the week.

PLAYHOUSE THEATRE If the continued applause of a packed house is any indication of what is wanted in the way of entertainment, then Reg. Hincks has certainly instituted the sort of show that Victorians are looking for. Never before has this popular producer staged a performance that met with more general approval. Light, breezy musical programme, with just the right amount of seriousness and comedy interjected to balance it, is how the Playhouse show has been described. Many have been the favorable comments on the sketch "The Black Hawk," which is from the pen of Mr. Hincks himself, and in which he and Major L. Bullock-Webster are delighting their audiences. "The Toreador," in condensed form, is making a great hit. The plot is carried right through the two acts of the opera and while it occupies only one-half of the bill, there are sixteen musical numbers, including the best selections for this work. The work of those popular artists, Miss Eva Hart, Mrs. Rochfort and Mrs. Baird, is of an exceptionally high order, while the manner in which Major Bullock-Webster, Mr. Hincks and Ernie Petch treat their parts leaves nothing to be desired. The Playhouse will be open every evening except Monday and Tuesday, with a Saturday matinee as well. The box office is open from 10 a.m. till 9 p.m.

AGNES AYRES IN "THE SHEIK" AT ROYAL NEXT WEEK

Do women like cave men?

Agnes Ayres, who with Rudolph Valentino, is featured in the new Paramount picture, "The Sheik," says emphatically, "No." "The Sheik" will be shown at the Royal Victoria Theatre next week.

"It's a worn out idea started by someone who wanted to be unique," says Miss Ayres. "I don't believe a woman could ever learn to love a man who had been brutal in the beginning. To me, at least, it seems that always, no matter what happened, I could remember the past and that I could not really care for such a man.

"What right has a man to be brutal or even dictatorial to his wife or to the girl he expects to marry? Why should she endure it? It would need a tremendously strong love to overcome the feeling of repulsion, it seems to me."

Edith M. Hull wrote "The Sheik," which Monte Katterjohn adapted to the screen. Her psychology, according to the reports received by the producers of the picture, has awakened much controversy among women particularly—some taking Miss Ayres' viewpoint, others differing in opinion, and the photoplay is being awaited with interest by the thousands who have read the novel.

AMUSEMENTS

The Screen

Dominion—"Behold My Wife."
Royal Victoria—"The Net."
Capitol—"If You Believe It, It's So."
Columbia—Bryant Washburn in "The Road to London."

The Stage

The Playhouse—Tonight, Music, Comedy and Drama.

BETTY BLYTHE
In Rex Beach's Romance, "The Fair Lady," Showing This Week at the Royal.

ROTARIANS SHINE AT INDOOR GOLF

Some Hit Floor Harder Than the Ball, But Patience and French Rolls Help

Some Rotarians are almost as good at indoor golf as they are on the links at Colwood and elsewhere. They proved it at their luncheon meeting yesterday when, in turn, they took whacks at a captive ball and had the length of their drives registered by an ingenious apparatus from Bob Peden's store, introduced to the club by Walter J. Clubb, Ernie Todd and Cliff Routh.

When someone called on Joe Kirkwood to take his turn Mr. James Hunter stepped up, and as there was no one there to identify him he smote the ball a terrific wallop and incidentally touched the high mark of the day, 190 yards. To make his impersonation of the Australian star all the more realistic he offered to use a gold watch as a tee. Mr. H. A. Davis generously sacrificed a $150 timepiece, and some of the works remained intact after the stunt.

Jimmie Adams, who shines at football more than at golf, missed the ball twice, then used a French roll as a tee and registered 125 yards. Mr. J. Carl Pendray broke a perfectly good mid-iron when he struck the floor instead of the ball. Capt. George McGregor hit the ball three times before he was satisfied. His fourth registered more than 200 yards, but it was discovered that this was the aggregate of all four shots. His maximum was 60 yards.

At the commencement of the "tournament" Mr. Reginald Hincks recited "The Seven Ages of Golf," said to have been patterned after Shakespeare's masterpiece, describing the courageous optimism and shattered hopes of the average golfer.

A delightful feature of the programme was a series of songs, including several grand opera numbers, by Mr. Victor Edmonds, accompanied on the piano by Mrs. Warn. The thanks of the club to the two artists and to Mr. H. M. Robertson, manager of the Capitol Theatre, were expressed by Mr. Herbert Pendray.

CAPITOL
LISTEN EVERYBODY

PRESENTS TODAY
Three Favorites
THOMAS MEIGHAN, THEODORE ROBERTS and PAULINE STARKE
And Ideal Cast, in
"If You Believe It, It's So!"
VICTOR EDMUNDS
Tenor, assisted by
DAISY CORRIANCE and AIDA BROADBENT
CLYDE COOK COMEDY
Usual Prices:
Matinee 20c, 25c
Evenings 20c, 35c

DOMINION
Special Re-engagement
TODAY
Behold My Wife
From Sir Gilbert Parker's famous novel "The Translation of a Savage." By popular acclaim this was the sensation in photoplays of 1920.
NEWS IN PICTURE
Exclusive and complete records of funeral of Field Marshal Sir Henry Wilson at St. Paul's; also French Grand National Auteuil.
ROBINSON CRUSOE
10th Chapter

TONIGHT
Playhouse
SHOW No. 1
Music Comedy Dancing
Potted Comic Opera
The Toreador
ALL-STAR CAST
Eva Hart, Eva Baird, Roberta Balcom, Violet Josephs and Glen Rochfort; L. Bullock-Webster, Herbert Kent, F. H. Allwood, R. N. Hincks, Bob Webb and Ernie Petch.
A Hincks' Production
All Week and Saturday Matinee
Prices: 30c, 55c, 85c. Evenings 30c, 55c, Matinee
Box Office Now Open

ROYAL
TODAY
Children, 10¢ Adults, 20¢
Presents
REX BEACH'S
Romance
"The Fair Lady"
Founded on His Famous Novel "The Net"
A mystery melodrama that balks all solution till the very end. A beautiful girl who barters her kisses to learn the secret by which she saves her sweetheart. Love rules over vengeance and Hate loses all power.

COLUMBIA
TODAY—PLAYING
A BRITISH PRODUCTION
Made in England—and London
The Road to London
SEE
The exact spots mentioned in the story—Piccadilly Circus, Charing Cross, Trafalgar Square, Westminster Abbey, the Houses of Parliament, Buckingham Palace, Thames River, and old Windsor Castle.
Also
The Leather Pushers
Round Two
Columbia Prices
Matinee: Children 10c
Adults 15c
Night: Children 10c
Adults ..... 15c and 20c

It was announced that the boys' work committee has raised $580 for the benefit of crippled boys in Victoria. Among the recent donations was a cheque for $50 from the British Columbia Cement Company.

ROYAL—All Next Week

Owing to repeated requests the management has secured this picture for a repeat engagement of One Week Only.

Important Notices, Employment, Business and Professional Directory, Wants, Etc.

INDEX TO CLASSIFIED ADVERTISEMENTS

For the convenience of those who wish to refer to any special advertisement in the Classified Columns, the following list has been alphabetically arranged, and each classification furnished with a number, viz.:

ANNOUNCEMENTS 1
MALE HELP WANTED ... 2
TEACHERS WANTED 59

The numbers shown at the right side of each heading appear in consecutive order in the columns. The alphabetical arrangement is not consecutive.

Acreage—For Sale	42
Acreage—For Rent	50
Acreage—Wanted	49
Agents Wanted	96
Announcements	1
Autos for Hire	32
Automobiles	28
Business Chances	34
Billiards and Pool	36
Boats and Launches	57
Business Directory	26
Cycles and Motorcycles	9
Church Notices	97
Dancing	2
Dressmaking	9
Educational	6
Farms for Rent	43
Farms for Sale	47
Farms Wanted	46
Flats and Apartments to Rent	21
For Sale—Miscellaneous	13
Furnished Rooms Wanted	17
Furnished Rooms to Rent	18
Financial	61
Houses for Sale	33
Hotel Directory	3
Housekeeping Rooms to Rent	19
Lost and Found	20
Music	7
Miscellaneous	10
Money to Loan	22
Personal	26
Professional Directory	9
Property for Sale	44
Property Wanted	42
Poultry and Livestock	27
Room and Board	15
Room and Board Wanted	16
Summer Resorts	41
Societies and Lodges	22
Situations Wanted—Male	4
Situations Wanted—Female	5
Tenders Wanted	91
To Rent—Houses	22
To Rent—Furnished Houses	26
To Rent—Miscellaneous	11
To Exchange	8
To Lease	94
Teachers Wanted	59
Timber Brokers	60
Wanted—Male Help	2
Wanted—Female Help	3
Wanted to Rent—Farms	46
Wanted to Rent—Acreage	91
Wanted to Rent—Flats and Apartments	22
Wanted to Rent—Houses	24
Wanted to Rent—Furnished Houses	25
Wanted to Rent—Miscellaneous	12
Wanted—Housekeeping Rooms	90
Wanted to Buy—Houses	40
Wanted to Borrow	99
Wanted—Miscellaneous	14

CLASSIFIED ADVERTISING RATES

One and one-half cents a word each insertion, nine cents a word a week, with a minimum of 10 words; cash with order. No advertisement accepted for less than twenty-five cents.

Death and Funeral Notices, $1.22 first insertion, $1.00 for each additional insertion. Marriages, Cards of Thanks and In Memoriam Notices, $1.20 per insertion.

Birth Notices, $1.00 per insertion. Business or Professional Cards, of four lines or under, $2.00 per month. Additional space at $.22 per line per month.

No advertisement charged to account for less than $2.00. Phone 11.

BIRTHS, MARRIAGES, DEATHS

BIRTHS

DAVENPORT—August 10th, at "Ty Collwyn" Nursing Home, Sooke, B.C., to the wife of Joseph H. Davenport, a son.

MICHELIN—At St. Joseph's Hospital, on August 9th, 1922, to Mr. and Mrs. L. V. Michelin (nee Dorothy Kinney), a son.

MARRIAGES

MATSON-SIMMONDS—In Christ Church Cathedral, Vancouver, Monday, August 7th, 1922, Herbert Turner, younger son of Mr. and Mrs. J. S. H. Matson, "West Bay," Esquimalt, to Cicely, only daughter of Colonel and Mrs. C. S. Simmonds, Victoria, B.C.

DEATHS

MELDRAM—On August 10th, 1922, at the Provincial Royal Jubilee Hospital, Catherine Jane, widow of the late James Watson Meldram, of this city, aged 96 years. Born at Newcastle-on-Tyne, England. Resident of Victoria for the past 27 years. The deceased leaves to mourn her loss one daughter, Mrs. W. L. Locke; three sons, John H., Rosy H. and Stafford E., all of this city.
Funeral notice will be given later.

IN MEMORIAM

FLESH—In loving memory of our father, Charles Sherman Flesh, who passed away Aug. 11, 1914.
Oh, Father, dear, we miss you so,
But our thoughts are not in vain,
For we shall smile away our tears
When we meet again.
—Inserted by his sons and daughters.

FUNERAL DIRECTORS

SANDS FUNERAL FURNISHING CO.
1612 Quadra Street
Phones: Office 9209, res. 9025 and 7223
PROMPT, EFFICIENT SERVICE, DAY OR NIGHT

PRIVATE family rooms. Home-like chapel, and funeral service and appointments to comply with every wish. Lady assistant.

B. C. FUNERAL COMPANY, LIMITED
(Hayward's)
734 Broughton Street Established 1867
CALLS responded to day or night. Charges reasonable. Embalming for shipment a specialty. Lady attendant.
Phones: 2235, 2236, 2237, 1773R
Reginald Hayward, Secretary
Frederick Caselton, Manager

McCALL BROS.
FUNERAL DIRECTORS
Formerly of Calgary, Alberta
Office and Chapel, corner Vancouver and Johnson Streets
Modern Service Moderate Charges
Phones 383 and 6197R

THOMSON FUNERAL HOME
1625 Quadra Street
"THE FUNERAL HOME"
Here only good taste, a restful, quiet atmosphere of repose, are found. Depressing suggestions have been studiously avoided. To the painstaking care given even the smallest detail is due the superiority of our service.
Frank L. Thomson, Funeral Director
Phone 499 1625 Quadra Street

FLORISTS

BROWN'S VICTORIA NURSERIES
Leading Florists
618 View Street Phone 1232
"Say It With Flowers"

THE POSY SHOP
Phone 1001 Residence Phone 5469L
Member Florists' Telegraph Delivery Ass'n.
Floral Designs on short Notice
616 FORT STREET

ANNOUNCEMENTS 1

BIG dance, Caledonia Hall, every Saturday. Admission 55c.

OLD Country whist drive at Leighton House, 892 Fort Street, Friday, August 11th, at 8:30. Good prizes given.

REGULAR business meeting of the W.A. to the G.W.V.A. tonight at 7:32 o'clock. Important business.

WOMEN'S Aux. to Can. Legion will hold whist drive in clubrooms on Friday evening, 8 prompt. Scrip prizes.

W.A. to G.W.V.A. will hold a regular meeting at the home of Mrs. Care, 1127 Wychbury Ave., at 7:30 p.m. Friday.

WANTED—MALE HELP 2

ELECTRICIAN — Estimate wanted for wiring 9-roomed bungalow. 607 Yates Street.

EARN While You Learn—Write short stories. We will teach you and market your production. Big money is to be made. Outlay small. Particulars free. A.A.L.A. Ltd., 104 London Bldg., Vancouver, B.C.

MAKE Money at Home—$15 to $60 paid weekly for your spare time writing showcards for us. No canvassing. We instruct you and supply you with work. West-Angus Showcard Service, 99 Colbourne Bldg., Toronto.

MEN required for Vancouver Island farms.
Men required for Prairie farms (shipping starts Aug. 14).
Men required for B.C. logging camps.
Men required to cut shingle bolts at $2 cord.
Men required to split cordwood at $1 cord.
Men (3) to cut shingle and stay bolts at $1.75 cord, 920 acres.
Apply Provincial Government Office, Employment Service of Canada, corner of Langley and Broughton Streets.

WANTED—MALE HELP 2 (Continued)

MAN wanted for small farm, one who can milk preferred, comfortable home, small wages, permanent. Apply H. M. Compton, Westholme, V.I.

PLASTERERS—Estimate wanted for lathing and plastering 3 rooms. 907 Yates Street.

REPRESENTATIVE WANTED—Excellent prospects for high grade lady or gentleman who would appreciate a life's job with a fast growing reputable organization. Applicant must be well educated, of pleasing personality, also mentally, morally and physically sound. We value character as much as business experience. Apply in person to W. F. McLoughlin, Room 2, Royal Bank Building.

REPRESENTATIVE for Vancouver Island; must be hustler and have $122. Simpler Mfg. Co., 97 Hutchinson Bldg., Vancouver, B.C.

REAL estate salesman, experience valuable but not essential. We will furnish you with good listings and prospective purchasers, also give you every assistance in closing deals. Liberal commission and no expense. Apply 644 Fort Street.

WANTED—Two competent draughtsmen for mapping. Send sample lettering and figuring to Box 4066, Colonist. State salary expected. Only first-class men need apply.

WANTED, at once, for a most exclusive line of Christmas cards, salesmen or saleslady. Apply 126 Pemberton Bldg.

WANTED—FEMALE HELP 3

AN experienced housemaid by the end of the month. Apply Mrs. D. J. Angus, tel. 9082.

EDUCATED lady, to teach in a preparatory school; conversational French, music desirable. Apply by letter, 1961 Crescent Rd., Victoria.

GIRL or woman, to help with light housework, night and morning, for room and board. Box 4002, Colonist.

HOUSE parlor-maid for two months; good wages. Phone 4411.

WANTED—Girl for general housework; sleep in. Phone morning, 299.

WANTED—A cook-general, in small family; references required. Box 4027, Colonist.

WANTED—A good woman to look after baby; can stay permanently or go home evenings. Apply Box 9369, Colonist.

WANTED—Refined and aggressive young lady to handle office supplies. Apply between 9 and 9:30 at 102 Union Bank Bldg.

WAITRESS wanted. Apply Maryland Cafe.

5 GIRLS, 5 boys, age 12, for road show. Box 4000, Colonist.

SITUATIONS WANTED—MALE 4

CARPENTER wants job, 35c per hour. Box 3883, Colonist.

EXPERIENCED English gardener requires work, permanent or otherwise; has fair knowledge of automobiles. Phone 24691.

FENCING and land clearing of every description. Single dangerous trees removed. Phone 7848X6.

HOUSES thoroughly cleaned, wood packed. Gordon, phone 9222R or 7266Y.

THIRD Stationery Engineer—All round machinist, wants job. Phone 4404L1. 85 Hampton Road.

UPHOLSTERER wants work, trade or private; experience with Gillow's and Maple's, London. Chesterfields, draperies, loose covers. Phone 79191.

WANTED—Work in warehouse or factory, or anything, by married man. Box 4099, Colonist.

SITUATIONS WANTED—FEMALE 5

EXPERIENCED stenographer desires position; knowledge of bookkeeping. Phone 9414Y.

EXPERIENCED stenographer wishes position, either temporary or permanent. Box 6991, Colonist.

GIRL would like position in small family, light housework, sewing, etc.; sleep out. Particulars to Box 9610, Colonist.

LINDEN Nursing Home, 1176 Fort—Convalescent, maternity, chronic; certificated nurse. Mrs. Seddon. Phone 2667L.

PRIVATE Maternity Home or visiting nurse. Mrs. McKenzie, 1797 Second St.

SITUATION wanted by middle-aged widow as housekeeper to widower or bachelor. Reply to Box 9672, Colonist.

SITUATION wanted by middle-aged person as housekeeper with two or three in family, in small private home; plain cooking. Phone 2560.

WANTED, in September, by English lady, position as nurse, or companion-help; experienced with young children, would care for invalid; references. Apply Box 4096, Colonist.

WANTED, in September, position by English gentlewoman, domesticated, good needlewoman, hospital experience, capable of taking charge of infant. Box 3974, Colonist.

EDUCATIONAL 6

A SPECIAL entrance class for pupils wishing to enter High School next year; term commences September 9. Further information, Mrs. Hugh Mackenzie, 1696 Richardson St., Miss Margery Littler, 616 Trutch St.

COLLEGIATE Department, Sprott-Shaw School—Courses for matriculation to any Canadian or American University (Arts, Science, Medicine, Commerce, etc.), Dental Society, Law Society, B. C. L. S.; Masters' and Mates' Certificates. Very high percentage of passes (in 1921, 100 per cent; 1922, returns not yet complete). Competent instructors; individual instruction; private tuition, if desired. Pupils accepted any day. Phone 28, or write for particulars.
SPROTT-SHAW COLLEGIATE SCHOOL
A. G. Smith, M.A., Prin.
Jas. H. Beatty, Mgr.

CROSBY SCHOOL, corner of Chester and Fairfield—Junior school for girls and kindergarten. Autumn term begins September 6th, 1922. Principal, Miss E. F. Guilland. 1492 Fort Street.

ENGINEERS instructed for examinations. W. G. Winterburn, M.I.N.A., 281 Central Building, Victoria, B.C.

F. T. C. WICKETT, A.R.C.O., L.L.C.M.—Piano, voice, organ, eurhythmics, preparation for all exams. 1462 Fort Street. Phone 9170R.

SPROTT-SHAW INSTITUTE
MANY courses, day and evening classes; individual instruction. Established in Canada 1886. Phone 28 for syllabus.

SPROTT-SHAW SCHOOL
Corner Douglas and Broughton Sts.

CLASSICAL DANCING
Why Not Learn From Successful Artists?
MR. LEON LEONIDOFF and Miss FLORENCE ROGGE, late of the Russian Imperial Ballet, and after completing their tour of the Capitol Theatre circuit, offer to accept a few select pupils during their stay in Victoria.
SPECIAL—Fundamental Course for Beginners. Apply Capitol Theatre, or 436 Durban Street. Phone 4367R.

PRIVATE lessons in all school subjects. 626 Central Building.

SEFTON College for Girls will reopen Sept. 6th, at 266 Menzies St. Headmistress, Miss E. F. Roberts, L.L.A.

SHORTHAND School, 1011 Government Street. Business subjects, thorough tuition. E. A. Macmillan, principal. Phone 374.

MUSIC 7

BANJO, MANDOLIN, GUITAR, and all stringed instruments taught by W. G. Frawright, 1118 Broad Street. Phone 1466; Res. phone 1111L. Hours, 1 to 6 p.m. Saturday, 6 to 8.

DOMINION ACADEMY MUSIC, Fort and Cook. Madame Webb, L.S.M. 642 R.A.M. successes, 111 last year. Phone 1488.

ERNEST SEMPLE, violinist and teacher. 1540 Mitchell Street. Phone 6747.

MANDOLIN, banjo and steel guitar taught by Mrs. H. Attfield, 122 Simcoe St.

MISS FOX, teacher of piano; lessons given at pupils' homes. Phone 2776Y.

MISS INA GORDON, teacher of piano and violin. 502 Blanshard St.

PIANOFORTE
MRS. E. SEMPLE — Pianist and experienced teacher of piano; pupils prepared for examinations if desired. 1540 Mitchell Street. Phone 2747.

VIOLIN beginners taught by experienced teacher. Conservatory of Music graduate. Phone 2469L.

TO EXCHANGE 8

EXCHANGE your old carpets for beautiful soft fluff rugs. Immediate delivery from stock. Also good, clean carpets and rugs for sale. Carpeteria Co., 621 Fort St. (just above Quadra). Phone 1486.

WANTED—Good residential lot in exchange for fully paid shares in established manufacturing company. Give full particulars. Box 2636, Colonist.

WOULD like to exchange lot near San Francisco for property in Victoria. Box 2246, Colonist.

WILKINSON ROAD lot, 100x130, for gramophone or boat. Box 4099, Colonist.

4-ROOMED furnished cottage, waterfrontage, Shawnigan Lake (West Arm), 9 ft. veranda, open fireplace, steel range, rowboat, size property 90x210, value $1,200, as part payment of 7-room home in Fairfield or James Bay, value about $4,000, balance to be paid in cash. Apply British American Bond Corp., Ltd., 723 Fort Street. Phones 919 and 9121.

DRESSMAKING 9

DRESSES, coats, remodelling, furs altered. Moderate charges. Phone 7127L.

DRESSMAKING, renovations, sewing of any description, at your or my home. Phone 4141.

DRESSMAKING—Blouses, kimonos, and alterations promptly done. Room 16, 707½ Yates Street.

EVENING, afternoon gowns and alterations; inexpensive. Phone 4795L. 2512 Elford Street.

MADAME ISOBEL, French dressmaker; good style, reasonable charges. Phone 6479L.

SKILLED hands produce pleasing work—Mrs. Clarke will sew for you in your home. Phone 4426L for appointment.

MISCELLANEOUS 10

BURNSIDE Dairy—Pure, clean milk, 3 quarts or 14 pints for $1. Deliveries: Rock Bay, Burnside, Hillside, Victoria West. Phone 1617R.

DOMINION PLUMBING AND HEATING CO.
Before you decide on your new plumbing, let us advise you. Estimates. Expert service on quick repairs.
We are as near as your phone.
Night 1120 Blanshard St. Day
Phone 9899 Phone 7181

ELECTRICAL contracting, house wiring, motor installations, repairs. Let us give you an estimate. Murphy Electric Co., 602 Sayward Bldg. Phone 2209.

GOAT milk for sale, 10c per pint; Esquimalt district. 472 Head Street. Phone 7967R.

JERSEY milk, clean and rich, delivered in Oak Bay. Phone 6210R1.

LLOYD & SONS, specialists in stove, range, furnace repairs, moving and connecting; coils made. Lloyd, chimney sweep, 7790L3.

MISS MARY H. CLARKE, Electrical massage. 204 Union Bank Building. Telephone 2190.

HATS HATS HATS
STRAWS, felts and beavers reblocked any shape. Lancashire Hat Shop, 1912 Blanshard St. (opposite Library). Phone 7082.

SAWS, all kinds, filed, set, gummed, etc. Phone W. Emery, 1367 Gladstone Ave.

SUNSHADES recovered in all colors. Carver & Son, 937 Fort. Phone 446.

TIBBETTS & CO.
TAILORING, high-class, exclusive, for ladies and gentlemen. Also reliable pressing and cleaning of clothes. Phone us, 6169, and we will do the rest. 992 Trounce Alley.

TO RENT—MISCELLANEOUS 11

FOR RENT—FURNISHED OFFICE
FURNISHED office, nicely fitted up, with use of safe if desired; also desk room for rent. Apply THE GRIFFITH CO., LTD., Hibben-Bone Bldg. Phones 1610 and 1466.

OAK BAY store, with living accommodation, good location. 2007 Oak Bay Ave.

WAREHOUSE TO RENT
3-STORY, reinforced concrete building (30x120), suitable for warehouse or factory; basement and freight elevator; close-in location, 910 View Street. Moderate rental or lease. Apply to Swinerton & Musgrave, 640 Fort Street, or phone 491.

FOR SALE—MISCELLANEOUS 13

AN assortment of delicious ice cream dishes await your approval at Poupard's new Ice Cream Parlor. Why not bring your friend in?

ALYSSUM rostratum, Saxatile; Anemone Jap, whirlwind, oenothera afterglow, Fraseri, Buddlea superba; Campanula lactiflora, Moerheimii; Chaniepuce diacanthe; Cineraria Maritima; Dianthus del Brilliant; Geum Mrs. Bradshaw; Glechoma variegata; Helenium Hoopesii; Heliopsis pitcherianum; Isatis glauca; Linum glaucum; Malva Alcea; Penstemon heterophylus, Newberry Gem; Salvia turkestanica; Stileno schafta; Saponaria Ocymoedes; Verbascum Phoeniceum; Viola cornuta. All the above hardy perennials each 10 cents; doz. $1; 100 $6. Canterbury Bells, doz. 50c. Carnations, doz. $1. Hollyhocks, double, 7 sorts, doz. $2. Honesty, doz. 20c. Foxgloves, choice, doz. 60c. Pansies, doz. 60c. Wallflowers, in 3 sorts, doz. 20c; 100 $3. Kales of sorts, cabbage, savoys, B. sprouts, 100 90c; 1,000 $4. Broccoli and cauliflower, 100 $1; 1,000 $5. C.W.O. Phone 1994. James Simpson, 611 Superior, Victoria, B.C.

A VIOLIN, good tone, suit beginner, $6, 40 others to choose from. S. Fenton (The Fiddle Shop), 641 Johnson Street. Phone 2219.

A FINE 4-hole cook stove, $14.20; mahogany dresser, $28; a large stock of ranges at all prices from $12 up, no better value in city. Beds, springs and mattresses at your own price. Dressers from $8.90. Large stock good carpets and runners, yd. wide druggeting, suitable for halls, 60c yd. 10-in. record, 25c. See you get the right number—827 Pandora Avenue.
HILL'S
Phone 2216O.

WHY PAY MORE? GET IT AT HOUSEHOLD NECESSITIES
747 FORT STREET PHONE 6702
SELL OR BUY ANYTHING FROM A TEACUP TO A PIANO
SPECIAL SALE SATURDAYS

A BARGAIN—Six table showcases. Apply 910 Fairfield.

A FINE selection of choice fruit is on sale today at Poupard's, the Fruit Specialists. Look around and fill your requirements.

USED RANGE SPECIALS

ARCADIAN 4-hole malleable steel range, knob w.f.	$58.00
McClary Kootenay range, 4-hole, knob w.f., snap	$38.00
Canada Pride, 6-hole, malleable steel range	$48.50
Pilot range, 2-hole, tile back warming closet, knob w.f.	$58.00
Gurney gas range, white enamel doors, broiler and oven	$21.00
Gurney gas range, broiler, 2 ovens and warmer, snap	$42.00

JACK'S STOVE STORE, 722 Yates St.

A 2-HOLE cook stove, A1 order, $60; mahogany parlor set, $67.20; wardrobe, $7.50; bureaus, $6.25 up; sideboards, $10 up; three-quarter, single and double beds, complete, $4.50 up, singer sewing machine, drophead, as new, $22.50.
THE OLD CHURCH, 810 Pandora Ave.

BOY'S bicycle, special, for sale, $13.20; three 62-in. bicycles, $17.90, double bar Massey, almost new, $39, 10-year-old boy's bicycle, $27.20, 3-speed bicycles, $39; new English bicycles, $45 outer tires, new, $1.60; new inner tubes, $1.99. The best equipped and up-to-date repair shop in Victoria, B.C. Victory Cycle Works, 581 Johnson Street, 4 doors below Gov't St.
Jacob Aaronson, Prop.
We stock parts to fit almost any bicycle. Phone 735

BATTERY charging plant, complete, with service batteries, for sale, cheap. Box 4064, Colonist.

BARBER'S outfit for sale; everything complete; suit one-man shop. Box 6699, Colonist.

BOTTLES and jars of all kinds from 15c per dozen. Wm. Allan, 2624 Rose St. Phone 6796.

BRASS Curb Fender, 4 ft. 3, only $7.00. Island Exchange (The Big Store) 739 Fort Street.

BABY buggy, $12.90; folding go-cart, $8.90. 1616 Government.

BARGAIN—White rotary drophead sewing machine, like new, $35. Oddy's, 1417 Douglas St.

CHESTERFIELD, new condition, loose cover; China cabinet. Phone 6020Y.

COMFORTABLE Overstuffed Easy Chair, in good shape, snap, $16.90. Island Exchange (The Big Store), 736 Fort Street.

FOR SALE—MISCELLANEOUS 13 (Continued)

CHILD'S white enamel crib, made to order, with new Ostermoor mattress and wire springs. Phone 1440R for particulars.

DIGGONISM—"A live wire seldom gets stepped on." Diggon's, Printers, Stationers and Engravers, 1210 Gov't St. All size films developed, 10c per roll; prints from 3c.

DRESS, black velvet, size 38, $4; black and white pleated skirt, $5; black lacing shoes, size 6, $3. Phone 7467L.

EXCELLENT upright Heintzman piano, cheap, $10 monthly. 1817 Quadra Street.

EVERYTHING sacrificed! Taffy, crisp, candies, sale, 33c pound; 94 chocolate bars, 90c; maple buds, 42c pound. Holly, 1901 Government St.

FOR quick sale, all kinds of store fixtures, consisting of two silent salesmen, large Taylor safe, tables, counters, chairs, stove, Remington typewriter, coat and suit stands, chairs, shelving, etc., etc. Apply 1216 Government Street.

FOR Sale—Bright Home range, 9-hole, and Western heater. Phone 4269L.

FOREIGN STAMPS, sent on approval to responsible applicant. Wells, Box 306, Victoria.

FIVE-H.P. electric motor; good condition. Mac's Store, Store St.

FOR Sale—Mendelssohn piano, splendid condition, cheap for cash. Seven, Field Apartments.

HAND sewing machine, special, only $14. 716 Yates.

JONES, chicken house and ladder factory, 627 Fort Street, Victoria. Chicken houses in sections, garden swings, garden seats, dog kennels, boats, ceiling clothes hangers, plate racks, meat safes, medicine cupboards, babies' corrals, anything made to order. Phone 620

LADIES' bicycle, good as new; gent's bicycle and a number of geese. Phone 7594Y.

LOGANBERRIES 10c per lb., in 22-lb. pails; also wild blackberries, 90c lb.; apricots, $1.72 crate, finest preserving cherries, $3 per crate. Also cabbage plants, Brussels sprouts, cauliflower, Scotch kale, Thousand-Headed kale, celery now ready. Farmers' Produce Store, 633 Johnson Street. Phone 2649.

MALLEABLE steel ranges, $2 per week. Phone 4666. 1612 Douglas Street.

MOORE - WHITTINGTON Lumber Co., Ltd. Established 1896. Rough and dressed lumber, doors, windows, frames, interior finish, etc. City or country orders receive careful attention. Correspondence invited. Sawmills, Pleasant St.; Factory, 2690 Bridge St. Phone 6697.

MIMEOGRAPH machines (Edison-Dick) and supplies. Exclusive Victoria Agents at 64 Winch Bldg. Phone 1916.

NEW Fall garments arriving at our store. We invite your examination.
ALSO SOME WONDERFUL CLEARANCE BARGAINS
Your credit is good if inconvenient to pay all cash.
THE FAMOUS STORE, LTD.
633 Yates St.
Ladies' Coats, Suits, Dresses and Skirts

NEW Corona portable typewriter for sale, cheap. Apply 166 Pemberton. Phone 7003.

NICE furniture for sale, reasonable. Apply 1191 May Street

OIL stove, 2-burner and oven complete, $5; water closet tank, almost new, $6. Box 4032, Colonist.

PRACTICALLY new navy tricotine suit, bust 69; $10. Phone 1762R.

PAIR overstuffed chairs, good as new, $60 pair. Oddy's, 1817 Douglas St.

REAL Irish Linen Tablecloths, large size, from $4.20 up. A bargain. Island Exchange (The Big Store), 739 Fort Street.

SMALL Bell piano, $122. 712 Princess Avenue.

SEWING machines for rent. Repairs and accessories for all makes. 718 Yates.

SNAP—Singer drophead, guaranteed, only $99. 718 Yates.

SQUABS, ducklings, rabbits, chickens and fowls. Salt mackerel, Labrador herrings, salt Eastern cod.
CENTRAL FISH & POULTRY CO.
212 Johnson Street Phone 2990
We deliver. Thos. H. Hodge, Mgr.

SEALERS and jam jars for sale, 29c a dozen. 1494 Lang St. Phone 9119R.

SAFETY razor sharpening machine; six blade; good condition. Splendid sideline. 637 Fort.

TWO rooms of furnished cottage, Foul Bay, 1779 Beach Road.

VICTROLA, with 80 records, also English piano. Phone 2886Y.

VISITORS to Victoria should visit Mrs. Jowitt, 821 Fort St., for curios, antiques, old jewelry, etc. Special, four very fine "Dickens" pictures, unique. Phone 9194.

WILLIS grand piano, no worse than new. Apply 646 Fisgard.

WELL-MADE, roomy chest drawers, like new, reduced to $16.60. Island Exchange (The Big Store) 766 Fort Street.

4-HOLE Monarch steel top range, $60; Gurney gas stove, $12. 1348 Fort St.

6-HOLE Monarch malleable steel range, $60; Gurney gas stove, $12. 1248 Fort Street. Phone 4706X.

12-FOOT flat-bottom boat for sale, $19. Phone 688R.

792 Fort St. City Mart Phone 1493
SPECIALS

9 Dining Chairs and Table	$20.00
English Baby Buggy, like new	$12.20
Kitchen Cabinet, glass doors	$14.00
Canada Pride Range	$66.00
Good Davenport, in tapestry	$26.00
Fine Lib. Table, with drawers	$16.00
Set Scales, 24 lbs.	$4.79

We Buy or Exchange Good Furniture
Easy Terms Monthly Payments

PACIFIC FEED COMPANY
DOUGLAS ST., COR. PEMBROKE
PHONE: NINETEEN-SEVENTEEN
Wheat, Barley, Oats, Corn
Bran, Shorts
Alfalfa Hay, Alfalfa Meal
Flax Meal, Oil Cake Meal
Rice Meal, Chit Rice
Rolled Oats, Oatmeal
Hay, Straw
Phone: Nineteen-Seventeen
Satisfaction Service

WANTED—MISCELLANEOUS 14

WHY PAY MORE? GET IT AT HOUSEHOLD NECESSITIES
747 FORT STREET PHONE 6702
BUY OR SELL ANYTHING FROM A TEACUP TO A PIANO
SPECIAL SALE SATURDAYS

ABSOLUTELY highest prices paid for household furniture and effects, large or small quantities. Phone 6016 or 7167.

ATTENTION! — Mrs. Hunt, wardrobe dealer, of Winnipeg and Calgary, is open to buy and sell high-class ladies', gents' and children's clothing. Special offers for gentlemen's clothes. We pay spot cash to any amount. Business done strictly private. Mrs. Hunt will call herself to any address, or call at 766 Fort Street. Phone 6661; after 9 p.m., 4643L.

WE WILL CALL AT ANY ADDRESS AND pay highest prices for bottles, rags, tools, stoves, furniture or anything else. Phone 6166. We pay top prices.

BEST prices paid for gents' discarded clothing. Mrs. Jowitt, 621 Fort. Call any time. Phone 9194.

DINING-ROOM and kitchen furniture wanted, must be good and reasonable. Box 4066, Colonist.

DON'T Hesitate—Phone 6409 if you have any furniture you wish to dispose of. Our representative will call and offer current prices. Island Exchange, the big store, 709-749 Fort Street.

CALL 6166—WE PAY BEST PRICES FOR bottles, rags, tools, stoves, furniture or anything else you wish to dispose of. We call anywhere, any time. Try us.

MILK—Best price paid for a regular supply of well-cooled milk, delivered daily in Victoria. Box 3969, Colonist.

YES, THERE'S A REASON
Phone 2663
MRS. WARDALE, the name with a reputation, who will call and buy ladies', gents' and children's clothing, bedding, etc. 1621 Douglas Street. Block below H.B. Co.

OAK BAY Auction Rooms buy, sell or exchange furniture, pianos. Phone 2362.

OAK BAY Auction Rooms—Buy, sell or exchange furniture, pianos, or anything else. Yes phone 2923.

WE buy good-class furniture, carpets, ranges, etc.; good prices paid. Phone 2633.

WANTED—One hundred cords good cordwood in 4-ft. lengths; also fifty cords second growth, delivered in town. State price, Box 1027, Colonist.

WANTED—MISCELLANEOUS 14 (Continued)

WE buy pickling cucumbers, onions, cauliflower. Phone 9644 for prices. Holsum Products, Ltd., Fisgard St.

WANTED—A second-hand lawn roller, moderate weight, in good condition. State price. Apply Box 2956, Colonist.

TURN YOUR TRASH INTO CASH
WE buy rags and bottles; also tools, stoves and furniture, etc., etc. Phone 6186.

WANTED—Scenarios and short stories adaptable for motion pictures. Send manuscripts to Literary Service Bureau, 63, Rogers Building, Vancouver.

ROOM AND BOARD 15

ARMADALE, James Bay, bracing location with fine sea view; tennis; terms reasonable. Phone 3666.

AT Cahalan, 823 Douglas—High-class boarding house, opposite Beacon Hill Park. Terms moderate.

ACCOMMODATION for business gentleman, with a private family; every comfort; terms moderate. Phone 1199.

BEACON-HURST, 339 Douglas, facing lake. Private home, with board, moderate.

ETHEWOLD, 706 Cook St.—Miss Hadwen, tel. 2061L. Good house, in nice grounds, quiet, sunny, comfortable. Good cooking.

FOR business people and married couples. Moderate rate. 1141 Rockland Avenue, or phone 7694Y3.

GOOD room and board. 151 Government Street.

HILL HOUSE—Ladies' board or housekeeping, near sea; moderate. 646 Simcoe. 2866R.

IN private modern bungalow, furnished bedroom; suit married couple or two friends. Phone 4276.

LARGE, pleasant room, comfortable, modern, central, near park, first-class private board. 641 Superior St.

ROOM with board, suit couple; Beacon Hill. Phone 260R.

SUITE to Rent; also room and board. 666 Superior Street. Phone 1169X.

THE Bon-Accord, 846 Princess Avenue—Room and board; terms moderate. Phone 4669.

ROOM AND BOARD WANTED 16

ROOM and board for young man; Fairfield district preferred. Box 3989, Colonist.

TWO rooms, with part board, required by young men. Box 6660, Colonist.

WANTED—Room and board in a private family for elderly gentleman; Fairfield or James Bay districts preferred. Box 2997, Colonist.

FURNISHED ROOMS TO RENT 18

AN especially nice room, in a private home, close to the Parliament Buildings; reasonable rates. Phone 2016R.

FOR Rent—Furnished bedroom, two blocks from Hudson's Bay. 722 Discovery Street.

FOR Rent—Well furnished rooms, close in, in a good locality. Apply Box 6865, Colonist.

FURNISHED rooms (single or en suite), every convenience, near Royal Victoria Theatre. 911 Blanshard St.

FURNISHED and unfurnished rooms to reliable parties. Phone 2911R.

PALL MALL Hotel, corner Broad and Johnson Streets. Nice, large, bright rooms, just newly decorated; strictly modern. Limited number of boarders. Moderate rates. Sitting-room, home comforts. Phone 1946.

THREE young men can have entire upstairs in private home. Breakfast or full board optional. Phone 497R.

TO Rent—Four furnished housekeeping rooms. Phone 2106R.

WESTHOLME HOTEL, Government Street, has bright, cheery rooms, strictly modern. Plenty of hot and cold running water in all rooms at all hours. Strictly fireproof. Elevator. Grill room. We have a few rooms to rent at special rates by the month. Conveniently located for business, railroads, three minutes to City Hall. Bus to trains and boats. Apply to Manager at Hotel. Phone 2670.

HOUSEKEEPING ROOMS TO RENT 19

A FURNISHED housekeeping room, with gas, $6.20 month. 734 Humboldt, near Douglas.

AT 492 Dallas Road, overlooking sea.

CABINS, 2 rooms, furnished, $9 per month. Apply Keeper, 840 Johnson St.

COMFORTABLE housekeeping room; rent moderate; children not objected. 916 Michigan St. Phone 7992O.

CENTRAL—3 unfurnished rooms, $6 a month. 614 Fort Street. Phone 986.

FURNISHED housekeeping rooms with every convenience. 852 Vancouver Street.

HOUSEKEEPING rooms, modern, close in; suit business girls or married couple. 1909 Blanshard.

HOUSEKEEPING rooms, single and double; modern. 710 Discovery.

SINGLE housekeeping room with kitchenette. $12 per month, including light and water. 827 Pandora Ave.

TWO-ROOM suite, kitchen and bed-sitting-room, $26 per month, including light and water. 807 Pandora Ave.

$16 AND UP—Furnished housekeeping rooms; 2, 3 and 2 rooms. 2014 Fernwood Road.

FLATS AND APARTMENTS TO RENT 21

AT Normandie Apartments, corner Balmoral and Cook Streets—Furnished or unfurnished suite.

AT 600 Gorge Road—Furnished two-roomed flat; rent reasonable; spacious grounds. Phone 1607R.

AT Collinson Apts., 1116 Collinson—Unfurnished or partly furnished 4 or 5-roomed apartment; adults.

BELL Apartments, 1021 Cook Street—Unfurnished suite, with garage. Apply Suite 6.

BROADWAY Apartments, Superior St., near Parliament Buildings—Attractive, modern, comfortably furnished suites.

DAINTY little furnished flat, near town, park and sea. 646 Simcoe. 2866R.

FOR Rent—Fully furnished 2-room appt. Apply Suite 1, 209 Oswego St. Phone 6476Y.

FURNISHED, two rooms, large porch, private bathroom, furnace heated, gas. Phone 6419L.

FURNISHED flat for Summer months. Alisa Mansions, $80 per month. Robert Grubb & Son. Phone 6146.

MODERN apartment, good location, partly furnished. Apply 1048 Linden Ave.

MORRISON Apartments, Hilda St., Fairfield, large and small suite, furnished or unfurnished, fireplaces. 7180L.

NICE, furnished two and three-roomed apartments; week or month. Carlton, 711 Pandora. Phone 9699O.

THE KENSINGTON, 819½ Pandora Ave. Furnished suite for rent. Phone 8409O.

UNFURNISHED and well-furnished 5-room apartments; garage; James Bay. Apply 440 Gorge Road, city end.

UNFURNISHED apartments at Park Mansions, cor. of Quadra and North Park. Apply 1761 Quadra St.

WANTED TO RENT FLATS AND APARTMENTS 22

EXPERIENCED lady would manage apartments for use of 4 rooms. Box 4047, Colonist.

TO RENT—HOUSES 22

COSY home, modern, cemented basement, furnace, rent $60. 446 Moss; eight rooms. Apply Hygienic Bakery, Phone 7518.

ESQUIMALT—4 rooms and 1 acre, $30; Cloverdale, 4 rooms, $10; James Bay, 4 rooms, $16; Pleasant and John St., 5 rooms and 1 acre, $10. Cross & Co., Belmont House.

FOUR rooms, 2129 Albany St.
Four rooms, 2060 Highview St.
Phone 4549, Dunford's, 906 Pemberton Bldg.

FOUR-ROOMED fully modern bungalow, 2 bedrooms, bath, nice living room, with all modern features, cement basement and furnace, garage; close to Hillside car. Mutual Realty, phone 9066.

TO RENT—HOUSES 22 (Continued)

UNFURNISHED HOUSES FOR RENT

61 Regina Avenue—Five rooms	$17.33
717 Discovery Street—Nine rooms	$60.00
2114 Central Avenue—Eight rooms and garage	$40.00
1011 View Street—Six rooms, including water	$22.20
254 Garbally Road—Six rooms	$12.00
329 Craigflower Road—Nine rooms	$65.00
1053 Summit Avenue—Four rooms	$10.00
Boyd and Sylvia Streets—Suite, three rooms and bath	$32.50

Apply
THE ROYAL TRUST COMPANY
Belmont House, Victoria Phone 4790

HOUSES, furnished and unfurnished, for rent and for sale, on easy terms. Lloyd-Young & Russell, 1012 Broad Street. Phone 4693.

MODERN seven-room house, James Bay, furnace, clean, warm; moderate rent. Phone 6537X.

WILLOWS — Newly decorated, modern bungalow, vacant; $17. Phone 6601.

2619 SHAKESPEARE (Haultain jitney), 2 rooms, fully modern, $22.
1403 FERNWOOD, 9 rooms (close High School), for $46.
1242 MITCHELL (furnished), Oak Bay, $50.
WENDELL B. SHAW
208 Pemberton Block
Notary Public Fire Insurance

5-ROOMED cottage for rent, furniture for sale; good dining-room set and kitchen range. Phone 3494X.

120 DALLAS ROAD—6 rooms, modern bathroom; large lot, garden. Possession 18th August. Rent $30.
BISHOP & WORTHINGTON, LTD.
Phone 74 918 Broughton Street

4-ROOMED modern bungalow to rent. Phone 689 or apply 1764 First Street, mornings.

6-ROOM cottage, close in, large yard; reasonable. Phone 6696X.

5-ROOMED bungalow, close in; gas. Apply 1094 Burdett Ave.

3-ROOMED house, $10. Apply 472 Dupplin Road, and Douglas car.

WANTED TO RENT—HOUSES 24

WANTED to rent, a three-room house on Hillside. Apply 2722 Work St., or Phone 4992R.

WANTED for client, four-roomed bungalow. Phone 4549 Dunford's, 209 Pemberton Bldg.

WANTED TO RENT—FURNISHED HOUSES 25

FURNISHED or unfurnished bungalow of 5 or 9 rooms, fully modern, in desirable locality near cars. Particulars to Box 9994, Colonist.

WANTED—Furnished house, modern, close in, rent low. Full particulars. Box 4026, Colonist.

WE have clients looking for furnished and unfurnished houses. Phone particulars to Renting Department, 240, Crown Realty & Investment Department.

TO RENT—FURNISHED HOUSES 26

A VERY comfortable 7-room, well-furnished house to rent. Beautiful view. Excellent locality; well kept garden, etc. $102 per month. Further particulars from A. W. Jones, Limited.

COMFORTABLE 4-room semi-furnished house on Niagara St., close to Dallas Road, $20 monthly. Crown Realty Co.

EARLY in September, 12-roomed house, hot water heat, 9 garages, fully furnished. Apply Box 2610 Colonist.

EXCEPTIONALLY well furnished Fairfield bungalow, 6 rooms, dining-room, parlor with built-in features, kitchenette, 2 bedrooms; gas stove; large lot in fruit and flowers, to rent for $30 month from Sept. 1st. Crown Realty & Investment Co.

FURNISHED 5-room modern bungalow; electric light, piano; one acre land, barn, fruit trees. Mrs. Hogg, Marigold, Victoria, B.C.

FULLY furnished bungalow, Foul Bay district; 6 rooms; 1 block from beach and car. 1907 Ross St. Phone 4288.

FURNISHED house, six rooms. 1607 Ross Street, close to beach. Rent $46.

LOVELY bungalow, six rooms, in Upper Fairfield; exceptionally well furnished; $65 to good tenant. Dunford's Limited, 609 Pemberton Bldg.

LOVELY situation—Bungalow, on Foul Bay waterfront, well furnished, charming gardens; $90 month.
MODERN 7-room charming bungalow, excellently furnished, every convenience; close to Shoal Bay; lovely home; rent $70.
NICE modern 9-room bungalow, on Foul Bay beach, nicely furnished, to rent September 1st, $35.
CROWN REALTY & INVESTMENT CO.
Phone 940

LOVELY modern 9-room furnished house, situated close to park and Dallas Road, $70 monthly. Crown Realty & Investment Co., Imperial Bank Chambers.

LAMPSON STREET, Esquimalt—7-room house, furnace, linen, cutlery, crockery; high location; rent $90. Phone 9020Y.

NICELY furnished, fully modern 6-room house, to good tenant, $40. Grant & Lineham, Ltd. Phone 694.

OAK BAY—Modern 9-room bungalow, furnished; garage; near car; $38.50. Apply Box 4009, Colonist.

SIX rooms, close in, good locality, $37.90 per month. B. A. Bond Corpn., 729 Fort St. Phone 219 and 221.

FULLY FURNISHED
SUBSTANTIAL, clean and in good repair, a modern 8-room house, with pantry, bath and toilet, well located, within two blocks of car and near High School. Price, including furniture, $1,220. Terms, $260 cash, balance like rent. Call for further information:
H. AMPHLETT G. C. HOWELL
206-7 Union Bank Bldg.

$28 MONTH—Well furnished cottage, new condition, every convenience; terminus of Haultain jitneys. 1744 Second Street. Phone 4286L.

7-ROOMED house, very well furnished, large grounds and garage, $42. A. S. Barton, 111 Pemberton Bldg.

6-ROOMED bungalow, July 1 to Nov. 1, at $90 a month, furnished, splendid surroundings, in Oak Bay. Also 5-roomed house at $45, from month to month, also in Oak Bay. Wendell B. Shaw, 208 Pemberton Building.

POULTRY AND LIVESTOCK 27

A HUNTER'S chance—Fine Gordon Setter dog, 3 months, just nice for training; also a bitch, one year, and one two years. Foxgord, 2609 Gladstone Avenue. Phone 4706L.

ALL surplus White Leghorn chicks from our well-known strain from hatches of June 6th, 16th, 26nd and 28th will be sold to first parties writing at $19 per 100. Better phone or wire your reservation. T. W. Palmer, R.M.D. No. 4, Victoria, or phone 7265.

AIREDALE or other suitable dog wanted for watch dog; full grown; free of vice. Fetch dog or send particulars to Paterson, Gordon Point, by Victoria.

BEST price paid for poultry. Seaview Poultry Farm, 422 Dallas Road. Phone 6960.

CHICKENS and ducks for sale. 994 Bay, corner Government St. Carter's.

FRESH Jersey-Guernsey cow for sale; Government tested. Apply F. V. Hobbs, Cadboro Bay postoffice. Phone 9871L.

FOR Sale—A good family cow, fresh, price $50. Apply 2229 Grahame St.

FOR Sale—2 good cows, T.B. tested; milk route goes to buyer. Apply McPhail, 3044 Nell St., Oak Bay.

FOR Sale—2 Jerseys, 1 Holstein, 2 grade Jerseys, 3 years old, all time up; 1 grade Jersey, fresh, 6 years old; all Govt. tested and gentle. Apply A. M. Bowman, Ardmore, Sidney, B.C.

JERSEY-HOLSTEIN, fresh on third calf, 4 years old, T.B. tested, quiet. Phone Colquitz 95L.

HUNTERS—Owner leaving town will sell reasonable purebred Gordon setter bitch, trained also retriever; take reasonable offer. Phone 9997L.

MARKET price paid for poultry at your door. Phone Colquitz 19L. Wilde

PERSIAN kittens, Pekin ducklings, various ages. 1510 Belcher Avenue. Phone 6662R.

SETTINGS—Strains, Hansons and Bradley's Leghorns, both contest winners last year; trapnested; $1.25 sitting, or by the 100. Phone 629. Newman Cash Grocery, Superior Street.

TWO breeding pens, Mammoth White Pekin ducks. Box 3970, Colonist.

TWO grade Jersey cows, fresh; also two grade Jersey heifers, milking. 2740 King's Road.

POULTRY AND LIVESTOCK 27 (Continued)

YOUNG pigs for sale. Phone Colquitz 7R.

25 PEKIN ducks, just feathered; also 2 gobblers and 3 hen turkey. A. Jones, Helmcken Road, or write General Delivery.

2 GOATS, good milkers, and 2 nannies for sale, cheap; Saanan and Nubian. 316 Langford St. Phone 4945Y.

AUTOMOBILES 28

RE-MARKED SNAPS FOR QUICK SALE

McLAUGHLIN ROADSTER—In the pink of condition, now	$450
CHEVROLET TOURING, late model. A splendid buy at	$450
McLAUGHLIN SIX TOURING—4 new tires, and a real buy at	$695
OVERLAND TOURING, Model "90," a late 1914, and one of the best	$675
CHEVROLET BABY GRAND—Thoroughly reconditioned	$725
STUDEBAKER BIG SIX TOURING—In exceptional condition, at	$1295
FORD COUPE, 1920—Runs and looks like new, at	$585
OVERLAND TOURING—Starter and everything	$350
FORD TOURING, 1919—Shock absorbers, spotlight, etc.	$350

Easy Terms on Any Car
CARTIER BROS.
724 Johnson St. Phone 5297

A SERIES 17 Studebaker, 7-passenger, $550; Ford touring in good shape, $160; Maxwell 5-passenger, make a good bullet, $120.

PARTS! PARTS! PARTS!—Used parts for all makes of cars in stock; Ford bodies from $10 up; Ford parts, 50 per cent off list; Rolls Royce engine, $100. Best cash prices paid for old or damaged cars.
JUNKIE'S PLACE
241 View Street Phone 2936

A BARGAIN in a White touring car, very little used. Would make a wonderful delivery or tallyho. Studebaker roadster, classy little car, for $220. Ford touring, $260. Motorcycles, $60 up. Douglas at $162. King Bee spark plugs. All at Rennieservice, 1717 Cook St.

BUY a good used car at Plimley's.

EXCELLENT BUYS IN USED CARS

BABY GRAND CHEVROLET, 1921 model, good as new. Owner leaving city, and will sacrifice for $220

DODGE, 1917 model, completely overhauled, all new tires. A gift at $775

McLAUGHLIN MASTER SIX, just completely overhauled; all excellent tires. Price $790

FORD TOURING, 1922 model, in use one month; has $120 worth of accessories. Anyone contemplating the purchase of a new car would be foolish to pass this one up $735

CHEVROLET, 1917 model, in good condition, all good tires. Price $325

OVERLAND, 1914 model, overhauled, new battery, self-starter, and good tires. Price $300

EASY TERMS ON ANY CAR OR YOURS TAKEN IN TRADE

TAIT & McRAE
695 View St. Phone 1293

BUY a car at Plimley's.

USED CAR BARGAINS
CHEVROLET touring, in very good condition throughout.
HUDSON touring, 1913 model, in good running order; cheap.
McLAUGHLIN Master Six touring, new tires, good paint; this car is a bargain.
McLAUGHLIN Light Six, just overhauled and in good condition.
CHEVROLET light delivery for sale cheap; in good running order.
ATKINSON MOTOR CO., LTD.
Cor. Vancouver and Collinson. Phone 2226

EIGHT per cent first mortgage shares to exchange for a late model auto or house property. Apply Box 3640, Colonist.

FORD for sale, new tires and paint, just overhauled. 146 Cook St., after 6 p.m.

FORD Touring, 1920, self-starter, excellent condition, good tires. Phone 1961L1.

FOR Sale—Overland, good condition, $150 cash. Apply 1212 Juno St.

FOR Sale, cheap—Second-hand Overland, good tires, new battery; will demonstrate. Phone 2149.

FORD for Sale, cheap; must sell; new tires and just overhauled. Apply after 6 p.m., 169 Cook Street.

FOR SALE—STUDEBAKER SIX SPECIAL IN A1 CONDITION; REASON FOR SELLING LEAVING FOR CALIFORNIA. R. MATHESON, 329 VANCOUVER ST.

FOR Sale—Studebaker Six Special, in A1 condition; reason for selling leaving for California. R. Matheson, 329 Vancouver St.

FORD 1920 touring car, $522. Ford 1916 roadster, with starter, $420. Hupmobile bug, $199. Hupmobile roadster, $179. Ford worm-drive truck chassis, 1920 model, $260. Will sell worm drive rear end separate.
Parts for E.M.F., Apperson, Hupmobile, Ford and Chevrolet.
W. FRANK CAMERON
246 View Street Phone 1252

FIVE-PASSENGER light car, good tires and condition, cheap, $222. Phone 2999L.

GENUINE opportunity to purchase 1920 McLaughlin Master Six 2-seater from owner leaving Victoria; carefully used and in new condition. Reasonable offers considered. Charlewood, "Angela." Phone 1511O.

We have a number of very good buys on hand, including
HUDSON Roadster, in good running order, $950.
There may be finer cars on the market than the Paige, but you can't prove it on the road.
DOMINION GARAGE
Ernest Eve, Agent
Gordon and Courtnay Sts. Phone 644

ILO OIL
MANUFACTURED by W. B. Dick & Sons, London, England. Sold in any quantity, wholesale and retail. A trial will convince you.
CONSOLIDATED MOTOR CO., LTD.
223 Yates St. Phone 5170
The Home of the Hupmobile

NO more plug troubles if you buy King Bee spark plugs. For sale at Rennieservice garage, Victoria. V.I. distributor, retail and wholesale.

OVERHAUL your own car at Foster & Frayne's repair shop, corner Fernwood and Walnut. Expert mechanics in attendance. Ford Roadster for sale, $265. Phone 7610.

USED CARS
STUDEBAKER 7-passenger, in first-class condition, all good tires, new battery; an ideal car for the rent. Price $600.
BABY Grand Chevrolet, good as new, only ran 9,000 miles. This is a 1921 model, in perfect condition and a gift at $920.
CHEVROLET 1919 model in splendid running order. Price $690.
CHEVROLET 1917 model in splendid condition. Price $392.
FRANKLIN 1917 model. One of the cheapest buys in the city. This is a chance to get a real car for $1,100.
OVERLAND 1914, self-starter, good tires. A car that will give good service for $200.
TAIT & McRAE
699 View Street Phone 1293

USED FORD PARTS
WE have a large stock of used Ford parts at 50 per cent off the new price, every part guaranteed by us.
MASTERS MOTOR CO., LTD.
216 Yates Street, corner of Quadra Street
Phone 372

1920 LEXINGTON 7-passenger, just overhauled, $900 for quick sale. Hudson Roadster, in first-class running order, a real snap at $250.
DOMINION GARAGE
915 Courtnay Street Phone 246

A Mart for Busy Readers—House and Business Property for Sale and Exchange

AUTOMOBILES 28
(Continued)

MASTERS MOTOR CO., LTD.

EXTRA GOOD BUYS

$575—OVERLAND 1920-21 Four. This car looks and runs absolutely as good as new, and it has very good tires. Easy terms arranged.

$495—CHEVROLET 1920 model 5-seater in beautiful order. The tires, etc., are very good and the car has just been repainted. Easy terms arranged.

$525—FORD 1920-21 model 5-seater. This car has had extra careful usage and it runs equally as good as new. It has a one-man top, etc. Terms.

$300—FORD 1918 model 5-seater in very good condition. The upholstering is real leather and the motor runs like a charm. Easy terms arranged.

$595—DODGE 5-seater. This is a late model and it is in excellent condition both mechanically and paint. The tires are very good. Easy terms.

$285—FORD late model 5-seater in excellent running order. The top is very good, the tires are good and the motor runs fine. Easy terms.

$325—MAXWELL 1918 model 5-seater in very good order. This car has extra good tires, a new top, etc., and the motor runs exceptionally good. Easy terms.

$350—CHEVROLET late model 5-seater in extra good running order. It has very good tires, an excellent top, etc., and a new battery. Easy terms arranged.

WE HAVE OTHERS, TOO

MASTERS MOTOR CO., LTD.

The Exclusive Used Car Dealers

915 Yates Street, corner of Quadra Street

Phone 372

FORD
"THE UNIVERSAL CAR"

If all cars
Were Fords
There would
Be a lot
Of filling
Stations to
Let.

BUY
A
FORD.

NATIONAL MOTOR CO., LIMITED
Ford and Lincoln Dealers
831 Yates St. Phone 3330

FOUR REAL SNAPS IN FIRST-CLASS USED CARS

1918 OVERLAND 90, in first-class condition mechanically; four new cord tires, with 2 spares, new battery. Exceptional value at $625

1919 GRAY-DORT SPECIAL, guaranteed to be in first-class condition mechanically; all good tires, and newly painted. See this car at only $650

1913 CADILLAC ROADSTER, in first-class order, good battery, self-starter and electric lights, good tires. If you are looking for a two-seater, do not fail to see this one, at only $400

1918 FORD TOURING, in good condition; all good tires, good body, new top, for $250

TERMS MAY BE ARRANGED TO SUIT

JAMESON & WILLIS, LTD.

740 Broughton St. Phone 2246

CHANDLER 5 Touring	$1,450
COLE 7-Pass.	2,000
WILLYS KNIGHT Touring	1,350
McLAUGHLIN 8	1,200
OVERLAND LIGHT 4 Touring	375
OVERLAND LIGHT 4 Roadster	750
(Used as demonstrator)	
HUDSON	350
CHALMERS Delivery	250

THOS. PLIMLEY, LTD.
Phone 697

1920 McLAUGHLIN SPECIAL, 7-pass. This car has seen very little use, and has original paint as new $1650

1917 McLAUGHLIN TOURING, has four new tires $475

M 79 OVERLAND TOURING, electric lights and starter, new tires and top $375

H. A. DAVIS, LTD.

930 Yates St. Phone 6900

Phone 3317 Open All Night

McMORRAN'S GARAGE

727 Johnson Street, Victoria, B.C.

GOOD USED CARS

7-PASSENGER WILLYS-KNIGHT, in good condition $1,185

7-PASSENGER COLE, just been overhauled. Just the car for stage run, at $436

5-PASSENGER OVERLAND, in good running order $385

¾-TON REPUBLIC SPEED WAGON for $1,000

$1000—DODGE Brothers' screen delivery.

$850—DODGE Brothers' touring, in the best of shape in every way. This is the best buy in a used Dodge we have had for some time.

A. E. HUMPHRIES MOTORS, LIMITED

Phone 473 Cor. View and Vancouver Sts.

CYCLES AND MOTORCYCLES 29

ALMOST new English Rambler for sale; original tires are still on, and hardly worn. Phone 4343R.

FOR Sale—Lady's Perfect bicycle, in good condition, lamp, etc.; reasonable. Phone 4808R.

FOR Sale—Lady's Massey Blue Ribbon bicycle, like new, original tires still on, $35. Apply 308 Robertson St., after 6 p.m.

GENT'S B.S.A. and lady's English bicycle, both with 3-speed and in first-class condition. Phone 3983Y.

AUTOS FOR HIRE 30

HIRE—Big Six, popular drives at special rates. Phone 7610L or 7310.

McLAUGHLIN "3" for Hire—Lowest rates in town, either by the hour or trip. Owner-driven. Phone 7000, before 3 daily.

TAXI, day or night, Phone 1533Y; $1.35 hour.

$1.50 per hour for comfortable, modern 6-cyl. car, with experienced driver. Anywhere Victoria vicinity. Why pay more? Phone 4383. P. R. Pike.

Phone 7115Y Phone 7115Y

AUTO FOR HIRE
Reasonable Rates
Day and Night
W. McALLISTER

Phone 7115Y Phone 7115Y

LOST AND FOUND 32

FOUND—Lady's grey kid glove. Owner may have same by paying for ad. at Colonist office.

LOST—$5 bill, on St. Charles Street, by working girl. Return to 1800 Rockland Avenue.

LOST—Somewhere between High School and Moore Street, small blue cloth purse containing sum of money. Return 1101 Moore Street. Reward.

LOST—From Uplands beach to city, gold bar pin set with pearls and topaz centre stone. Reward at 1320 Broad St.

LOST—2 ladies' coats, Thursday, 3rd inst., between Oak Bay and city. Kindly phone 3207L.

LOST—A gilded R.A.F. brooch, Monday, in city. Phone 5763.

LOST—In Oak Bay or Willows, work bag containing partly finished white wool scarf. Phone 4977R1.

LOST—Leather cushion for motorcycle tandem seat. Finder please phone 5908L.

LOST—Spare tire, on East Saanich Road, Wednesday, Aug. 9. Will gentleman in light coat who was seen picking up same please phone 7111 or return to United Co-operative Association?

LOST AND FOUND 32
(Continued)

LOST—Brown mare, Sunday, from Garbally Road. Phone 3384L.

LOST—In ladies' rest room, Empress Hotel, ring with 4 sapphires and 1 diamond in platinum setting; keepsake. Return to Empress Hotel and receive reward.

LOST—A dog, Airedale setter, in Durrance district. Phone Thomas, Bryn-y-Mor, West Saanich Rd., or 8181L.

LOST—Red Peterborough canoe, between Gorge and Craigflower Bridges, on 1st July. Reward. Box 3490, Colonist.

STRAYED from near Swan Lake, heifer, 2 years, yellow and white. Return 3500 Saanich Road. Phone 3746R2.

HOTEL DIRECTORY 33

DELHI HOTEL—Under new management. Bedrooms and light housekeeping rooms; thoroughly cleaned throughout; terms moderate. R. Shelton, proprietor.

BUSINESS OPPORTUNITIES 34

ADVERTISER would like to meet lady or gentleman with from $300 to $500 to share with him dollar for dollar in a very unusual investment opportunity where the principal will be fully protected and large profits will be secured in a short time. Write for interview, Box 4023, Colonist; if convenient give phone number also.

CHANCE for Returned Soldier—Candy, fruit and tobacco store on Johnson St.; stock, 3 showcases, cash register, counters, 2 pairs scales, stove, shelving, furniture, awning, rent only $13. Owing to illness, will sell for $400. Apply Crown Realty & Investment Co.

CAFE for sale as going concern, $500. Apply Vendome Cafe, Cumberland.

CORNER STORE BUSINESS FOR SALE, in good locality, including house; rent is low; premises can be leased. Established grocery trade, also confectionery and school trade. Living quarters include 3 bed and sitting-room, all modern plumbing. Owner can show statement of all business transacted on strictly cash basis. Good chance to expand here. $900 buys this business. Apply Box 4028, Colonist, for appointment to inspect.

FURNITURE and lease, 8 2-room suites. Apply owner, Bungalow Apartments, 1803 Crescent Road, after 6. Phone 7353.

FOR Sale—Grocery business, good location, fixtures about $350, stock at value.

GARAGE, fully equipped, with Bowser gas and double oil tank, free air. Absolutely the best equipped garage in the city. Splendidly located and low rental. $3,800.

SECOND-HAND Business, good stock; owner cannot give full time to business and must let go. A snap at $380.

COUNTRY STORE on waterfront, with living rooms; located in good settlement and seaside resort; no opposition. Has turnover of $1,800, with good opening for boat and launch hire, teas, meats, gas, oil. The P.O. can be had on application; badly wanted by residents; offered present owner. A rare chance for man and wife. $2,800.

DYERS and FURRIERS, doing all cash trade. Owner forced to leave city, will sell at a bargain, $450.

THE BUSINESS EXCHANGE

703-3 B.C. Perm. Loan Bldg. Phone 2928

HAVE for sale agency business with a great future, including a couple of hundred dollars' worth of orders, or would consider a live-wire partner with a few hundred dollars. Box X.Y.Z., Colonist.

WILL sell, exchange for securities or assign territory, Canadian patent on articles indispensable to poultry raisers. Harry E. Davis, Oskaloosa, Iowa, U.S.

$5000—HALF interest in manufacturing business, will pay over 30% dividends and salary to man of executive ability; possibilities unbounded.

$1500—GROCERY and P.O. doing a thriving trade; fine opportunity for man and wife.

THE LAND & BUSINESS AGENCY

Room 21, McGregor Block

Phone 1133 Cor. View and Broad Sts.

Established 1908

"Advertising is to business as steam is to machinery."

THINK MORE OF
CO-OPERATION AND
LESS OF COMPETITION

More
co-operation
and
less
thought
of
competition
is
what
is
badly
needed
in
business
today.
If
you
think
co-operation
is
unnecessary,
try
to
do
something
without
it.

NEWTON
ADVERTISING
AGENCY

Advertisement Writers and Advertising Contractors

Multigraph and Mimeograph Circular Letters and Postcards. Addressing. Mailing Lists

Rates quoted for Local, Dominion and Foreign Publications

Suite 34, Winch Bldg. Phone 1915

BOATS AND LAUNCHES 36

BOATS repaired, engines overhauled, rowboats, workboats, etc., built to order. Point Ellice Boathouse.

EMPRESS Drive-Yourself Motorboats for hire, $1 an hour; also a fine selection of boats for sale. 918 Belleville St. Phone 7682.

FOR Sale or Exchange—20-ft. launch, 3-h.p., $100. After 5 p.m. 208 Quebec Street.

FOR Sale—Handy 20-ft. motor sailing boat, sails, gear, 3½ h.p. Fairbanks-Morse engine, magneto, clutch, etc., complete in good order. Apply Box 2383, Colonist.

FOR Sale—10x13-ft. dinghies, round bottom, clinker-built, spars and oars, or any design of boat built to order. W. De Gruchy, 743 Fisgard St.

FOR Sale—12-foot outboard motor launch, 3-H.P. outboard engine, together or separate. Snap. 4-cylinder engine. New houseboat, will be finished to suit purchaser. Cash or terms. Point Ellice Boathouse.

FOR Sale—Cabin cruiser, 28x8, 5-h.p. heavy duty engine, cheap. Apply 624 Belton Ave., Victoria West.

FOR Sale—5-3-h.p. heavy duty marine engine, newly overhauled, coil, battery, clutch, etc., complete; now running on blocks; everything first-class and guaranteed. Will sell at sacrifice for cash. On view at Simpson's houseboat, alongside V.M.D., or phone Van Froome, Rite Hotel, evenings.

PETERBORO canoe, with paddles, $60. Phone 7953R1.

VERY good Peterboro canoe for sale, carpet and paddles, $35. Phone 5004R1.

WANTED—Brass shaft, 12x1¼; also spray hood. Apply Empress Boathouse. Phone 7043.

WANTED—Launch hull, 28 to 30 ft., must be in good shape and price reasonable. F. E. Renouf, Moodyville, or phone 7Y Keating.

BUSINESS DIRECTORY 37

ADDING MACHINES, ETC.

ALLWARD & WEBSTER, mechanical specialists; successors to Victoria Exchange. Adding machines, typewriters, cash registers, numbering machines. Delicate mechanism. Roll paper and ribbons for all machines. Work guaranteed to be satisfactory. Phone 3642. 313 Pemberton Bldg.

"DALTON Adding Machine"—Only ten keys. Ask for demonstration in your own office. United Typewriter Co., Ltd., 732 Fort Street, Victoria. Phone 4798.

AUTO RADIATORS AND FENDERS

AUTO Radiator and Fender Specialists. Workmanship that cannot be excelled. BURGESS BROS.

1001 Government Street Phone 2337

BUSINESS DIRECTORY 37
(Continued)

FURNITURE REPAIRING

ANTIQUES repaired, polished and upholstered. Inlaid cabinets made to order. Wireless cabinets. Phone 5019X.

BUILDERS AND CARPENTERS

ANYTHING in building or repairs. Phone 1793. Roofing a specialty. T. Thirkell.

BUILDERS

ANYTHING in house repairs. Roofs repaired and tarred. Work guaranteed. Estimates free. Phone 7278, 5849L.

BRICK AND CEMENT

CHIMNEYS, mantels, boiler work, cement work. Horspool 363 Davida Avenue, Gorge.

CHIMNEY SWEEP

HEARN, clean sweep. Have that flue swept now. Phone 6924Y2.

CASH REGISTERS AND SCALES

AGENCY for Brantford Computing Scales, bacon slicers, cheese cutters, cash registers; old machine part payment. Cash or easy payments. J. Gordon Campbell, scale and machine expert. 889 Yates St.

CARPET CLEANERS

HAVE YOUR CARPETS WASHED

BY the famous HAMILTON BEACH METHOD. Removes all dirt and dust, kills moths and disease germs, and brings up colors and patterns like new.

Our work and service will please you.
ISLAND WINDOW & CARPET CLEANING COMPANY

Phones 7433 and 3915 943 Fort St.

DETECTIVE AGENCY

WESTERN Private Detective Agency, 313 Sayward Bldg., Victoria, B.C. Phone 2777. Res. 6322L1. J. Palmer, Manager.

DYEING

NEW LIFE FOR YOUR CLOTHES

WE specialize in delicate Summer finery. Let us take care of your clothes.
CITY DYE WORKS

Phone 78 844 Fort St.

DRYGOODS—WHOLESALE

WHOLESALE DRYGOODS—Turner, Beeton & Co., Ltd., wholesale drygoods importers and manufacturers. Men's furnishings, tents, "Big Horn" Brand shirts, overalls. Mail orders attended to.

ENGRAVING

GENERAL engraver, stencil cutter and seal engraver. Geo. Crowther, Green Block, 1216 Broad Street, opposite Colonist.

EMBOSSED STATIONERY

PRIVATE STATIONERY embossed in any design or color. The Colonist Printing Company, Limited.

FURNITURE MOVING

McILWAINE BROS.—Moving, packing, crating, long distance hauling; cheap rates. 813 Yates St. Phone 7482; res. 7038.

FURRIERS

34 YEARS' experience. Furrier, John Sanders, 1860 Oak Bay Avenue. Phone 5613 for estimate.

EXPRESS AND TEAMING

ABOUT furniture moving, packing, shipping, or storage, see Jeeves & Lamb Transfer Co. Forwarding and distributing. Cut rates on freight to Eastern points. Office Phone 1367. 737 Pandora Avenue.

DRAYMAN — Joseph Heaney, office at 1306 Wharf Street. Phone 171.

FURNITURE moving, baggage and general hauling. The General Service Transport, Limited. 1107 Langley Street. Phone 59.

JEEVES BROS., motor and horse vans for moving; storage, shipping and packing. Phones 2383 and 514. Office: 1003 Government Street.

MOVE your furniture by motor or team; quick and reliable service. Entrust to J. D. Williams. Phone 870.

THE Truckportation Co., Ltd., general and long distance hauling; 1 to 5-ton trucks. 406 Bay Street. Phone 7197.

GUNMAKER

JAMES GREEN, gunmaker; repairs and alterations; makes gun stocks, bore, brown and blue barrels. We buy and sell first-class guns, rifles. Phone 1724. 1313 Government St.

SHOTGUN wanted—First-class English make, single trigger preferred, 16 or 12 gauge, ejector, straight hand. James Green, 1313 Government St. Phone 1724.

GLASS

BROKEN windows, leaded glass repaired at shortest notice. Phone M. Burns, 1913 Davie.

GARDENING

S. G. HODGES, 380 Ardesier Road. Lawns made; estimates given. Phone 7284L3.

JOINERS AND CABINETMAKERS

JOINERS, cabinet makers, special furniture, house fixtures, jobbing. Day & Friend, corner Yates and Vancouver Sts. Phone 4832.

LITHOGRAPHING

LITHOGRAPHING — Lithographing, engraving and embossing. Nothing too large and nothing too small; your stationery is your advance agent; our work is unequalled west of Toronto. The Colonist Printing & Publishing Co., Ltd.

MACARONI FACTORY

MACARONI, "Liberty" Brand, freshly made in Victoria. Ask your grocer for it and help Victoria industry. Phone 439.

MATERNITY

MATERNITY and convalescents cared for at 233 Gorge Road. Mrs. Skallend.

MUSICAL INSTRUMENT REPAIRS

STRINGED Instrument Repairs; bow rehairing; expert workmanship; satisfaction guaranteed. Fenton, 341 Johnson St. Phone 2315.

OXY-ACETYLENE WELDING

ALL classes of welding, oxy-acetylene or electric processes. British Welding Co., 526 Pembroke Street. Phone 2614.

CAST iron, brass, steel and aluminum welding. F. Edwards, 624 Courtney St.

PATENTS

PATENTS, trade marks, designs, copyrights. Fetherstonhaugh & Co., the old established firm of patent attorneys. Offices, 1030 Rogers Building, Vancouver, B.C.

PATENTS obtained, technical specifications and drawings prepared. T. L. Boyden, M.I.E.E., etc. 401 Union Bank Bldg., Victoria, B.C. Phones 919 and 7014R.

PAINTING

IF BROOK does it, it is done right. A. G. Brook, 1887 Fern St. General painting contractor. Phone 5162.

PRINTING

WHY send your printing orders East, when you can get them done better, quicker and at the same price at The Colonist Printing Department?

PLUMBING AND HEATING

Phones 1854, 3908L 927 Fort St.
HAYWARD & DODS, LTD.
PLUMBING HEATING

SAANICH VETERAN, Plumber, Marigold. W. Merch. Phone Colquitz 4L. 1st class workmanship.

VETERANS' Plumbing Co., W. Millar and D. Randell. Phone 6911. Cor. Fort and Langley. First-class workmanship.

PLASTERING & PAPERHANGING

PLASTERER—S. Mullard. I specialize on repair work. Phone 182, night, 4840Y.

PLASTERING AND CEMENT WORK

GET that cement floor, walk, driveway, or whatever it may be, done now. All work of first quality only. Get an estimate by phoning 1364.

J. ALLEN, Plasterer—Estimates given on plain and ornamental plastering, cement work, repairing, etc. Phone 0235. 2140 Beach Drive.

STENOGRAPHER

MISS C. THOMAS, Stenographer. Stenographic work of every description. 817 Sayward Bldg., Victoria, B.C. Phone 1272.

SAFETY STORAGE, ETC.

BONDED and Open Storage; expert packing, moving; cut freight to any point. Phone 473; night 7325L1. 753 Johnson St.

BUSINESS DIRECTORY 37
(Continued)

TYPEWRITERS AND SUPPLIES

TYPEWRITERS—New and second-hand. Repairs. Rentals. Ribbons for all machines. Underwood Typewriters. United Typewriter Co., Ltd., 732 Fort St., Victoria. Phone 4798.

WOOD

FIR Cordwood, 12 and 16-in. lengths, $7.50 cord. Phone 4702 or Belmont 20Y.

GOOD Fir Stovewood, $7.50 per cord, delivered. Phone Belmont 8X.

WINDOW CLEANING

ISLAND WINDOW & CARPET CLEANING CO.

Phone 7433 and 3915 943 Fort St.
"The Pioneer Firm"

We don't advertise our work—our work advertises itself. Our auto service is at your command. W. H. HUGHES, Proprietor.

RELIABLE window cleaners. Janitor work, etc. Phone 2845R.

PUBLIC STENOGRAPHER

WORK strictly confidential. Miss Pike. Phones 4808 and 6962L. 811 Jones Bldg.

PROFESSIONAL DIRECTORY

ARCHITECTS

R. PERCY BARNES, F.R.A.I.C., registered architect, 313 Pemberton Building. Phone 7102.

BARRISTERS

DUNLOP & FOOT
Barristers, Solicitors, Notaries, etc.
Members of NOVA SCOTIA, MANITOBA, ALBERTA AND B. C. BARS
612-18 Sayward Bldg. Victoria, B.C. Phone 213

CHIROPRACTORS

CHAS. A. and Estella M. Kelley. Established over 8 years. Consultation free. Phones 4148 and 2874. 412 Sayward Bldg.

ELIZABETH DWIGHT, 11 to 12, 2 to 31 other hours by appointment. Consultation free. Phones 7463, 3393R. 222-23 Pemberton Building.

ROBERT COLLIER, D.C., Ph.C., Palmer School. Consultation free. 309-10 Pemberton Bldg. Phone 3173.

DENTISTS

DR. LEWIS HALL—Jewell Block, corner Yates and Douglas Streets.

DR. J. F. SHUTE, dentist. Office No. 203 Pemberton Building. Phone 7137.

LAND SURVEYORS

SWANNELL & NOAKES, C.E., D.L.S., B.C.L.S., 1006 Government St. Phone 377.

NOTARY PUBLIC

WILLIAM LEAL, Notary Public and Conveyancer. The W. Leal Agencies. Collections, insurance, etc. 317 Sayward Bldg. Phone 1323.

PHYSICIANS AND SURGEONS

DR. J. DUNLAP, women's diseases specialist. European hospital experience. 317 Walker Bldg., Second and University, Seattle, Wash.

SPECIALIST woman's ailments. 38 years' experience. Dr. David Angus, 400 Pantages Bldg., Seattle.

HOUSES FOR SALE 39

HOUSES FOR SALE

A MODERN four-room bungalow, with a three-piece bathroom, and close to street car; mile circle. Price $1875; $350 cash, balance arranged.

5 ROOMS, bathroom, pantry, basement, good sized lot with a number of bearing fruit trees. Price $1,830, with $230 cash, balance easy monthly payments.

FULLY modern house, within easy walking distance of town; contains 6 rooms, bathroom (with usual plumbing fixtures), pantry and full basement. Price $2,850; $250 cash, balance arranged.

DUNFORD'S LIMITED

309 Pemberton Building

A BARGAIN—Cottage, 5 rooms, bath, basement, fine lot, 30x130, chicken houses; 1½ mile circle; very low taxes. Snap for $1,800 ($300 cash). See owner at Room 10, 1210 Broad Street, Green Block.

BUNGALOW WITH ½ AN ACRE

PRICE $2000

A GENUINE BARGAIN—This bungalow has 4 rooms, bath and toilet; pantry; entrance hall and porch, 9x9. Pressed brick open fireplace. City water; electric light.

Land is all black loam, no rock. Large and small fruits. Poultry house for 600 birds. Garage, workshop and woodshed.

Situated just outside the 3 mile circle. Nice open district. 7 minutes' walk from B. C. Interurban station.

Price $2,000 cash, or $2,100, easy terms. Original cost $4,800.

ROBERT GRUBB & SON

Mahon Building, 1112 Government St.

COWICHAN BAY—$1,300—Modern bungalow, containing 2 sitting-rooms, hall, 3 bedrooms, bathroom and all modern conveniences, kitchen, wide veranda commanding grand view; boathouse, garage; standing in 10 acres. R.M.D. and telephone.

C. WALLICH
Real Estate and Insurance Agent
Cowichan Station E. & N. Rly.

ESQUIMALT Bungalows—6-room, modern, exceptionally well built bungalow, large hall, parlor and dining-room with built-in features, panelled walls, built bookcases; large kitchen, fully equipped bathroom, 3 large bedrooms; basement, piped for furnace; extra toilet. Lot 37x100. $3,500, terms.

ESQUIMALT—3-room bungalow, absolutely modern, large rooms, built-in features, basement; plumbing and electric fixtures of the highest grade. Full sized lot, situate on Admiral's Road. Snap price, $3,300, terms. Crown Realty & Investment Co., Imperial Bank Chambers.

OAK BAY BARGAINS

FURNISHED modern bungalow of 5 rooms, on good street, south of Oak Bay Avenue. House is in good condition and up to date in every way; built-in effects, cement basement, and furnace. Owner has made a considerable reduction in price as he is anxious to sell. Here is a good opportunity to secure a complete home. Price, on terms, including furniture, $6,400.

HILLSIDE AVENUE

WELL-BUILT modern home, on high part of Hillside Avenue. Nice living room with open fireplace, entrance hall, 3 good bedrooms with bathroom between, large kitchen and living-room combined, stairway to upper part of house, which is floored, cement basement with extra toilet. Outside is a large workshop and other buildings. Owner is willing to consider offer in neighborhood of $5,300, and will make terms.

NORTH END

GOOD modern 6-roomed house, all large rooms, full cement basement, wash tubs, etc., 2 open fireplaces; 3 big lots, big situation. Price $8,500. Or will sell house and one lot.

A. W. JONES, LIMITED

1002 Broad Street Phone 198

FOR sale, 5-room modern house, Fullarton Avenue, Victoria West, price $3,500. Terms. No agents. Address, Owner, Box 2852, Colonist.

FOUR-ROOMED modern house, containing kitchen, dining-room, 2 bedrooms, large attic, pantry, bathroom, cemented basement with wash tubs; stable, cemented floor, chicken house, healthy and quiet locality, just out of city limits, six minutes from car. Box 3800, Colonist.

FOR Quick Sale—Workingman's bungalow, five rooms, elec. light, hot and cold water, good repair, close in; worth $2,500. Taxes $27 per year. For quick sale, $1375. Terms. Owner, Box 4007, Colonist.

FOR Sale—Revenue-producing property, on easy terms, or would accept lot near water as part payment. Full particulars, Box 3897, Colonist.

JUST OFF FORT STREET—Choice, modern 6-roomed bungalow, with built-in features, cemented basement, stationary tubs and furnace; immediate possession. Price (on easy terms, or $3,500 cash), $3,800.

OFF HAULTAIN—Immediate possession—A pretty 5-roomed bungalow, with cemented basement. Only (easy terms given) $2,150.

H. G. DALBY & CO.

634 View (opp. Spencer's)

HOUSES FOR SALE 39
(Continued)

F. R. BROWN & SONS

Real Estate, Financial and Insurance Agents

1112 Broad Street Phone 1076

FAIRFIELD—This exclusive home of eight rooms, elegantly decorated and of artistic design, situated on the high ground commanding a view of the surrounding district. It contains entrance hall with large open fireplace; French doors to the drawing-room, which has open fireplace and is decorated in cream, glass French doors to the dining-room, built-in buffet, beamed ceiling and panelled walls, pass pantry, with the usual built-in cupboards and bins; kitchen finished in white enamel; den with built-in features, each room has HARDWOOD FLOORS, on the second floor are four large bedrooms with clothes closets in each; two nice bathrooms finished in white enamel; full sized basement cemented; HOT WATER HEATING throughout; stationary wash tubs. This home is in beautiful condition and is a bargain. Price and further particulars on application.

GRANT & LINEHAM, LTD.

(Established 1888)

UNIQUE OPPORTUNITY. BEAUTIFUL AND CHARMING HOME WITH ACRE OF LOVELY GARDEN AT ABSOLUTE SACRIFICE PRICE

LOVELY HOME with large entrance hall and living-room, open fire and beams, pillars, etc.; handsome dining-room with open fire; charming breakfast room or den; large, bright kitchen, splendid pantry; also laundry with porcelain tubs; five fine large bright bedrooms, several have fires; large bathroom and separate toilet; large deep veranda and sleeping porch off one bedroom; acre of beautiful garden with lawns, flowers, fruit, ornamental and shade trees, Summer house, ground levelled for fine tennis court. House is exceptionally well designed and built; cost over $12,000 for house alone, and in splendid condition. This is one of the best buys we ever had and can be purchased on reasonable terms. Too large for present owners.

$8500

LET US SHOW IT TO YOU

1339 Douglas Street Phone 664

CADBORO BAY WATERFRONT

NEAT BUNGALOW, hot and cold water. Quick sale, price $2,300.

BEAUMONT BOGGS & CO., LTD.

330 Broughton St.

NEW stucco bungalow, No. 110 Gorge Rd., fully modern and up to date; clear title. Apply to owner, 2428 Colquitz Ave., city.

HERE'S A BUNGALOW BARGAIN

OAK BAY WAY—5-roomed, fully modern, built-in features, cement basement, furnace; large lot in garden; close to car. Only $3,300; terms.

BAGSHAWE & CO.

A FAMILY HOUSE GOING CHEAP

SITUATED in one of the highest locations in the city, close to car line and jitney service. Clear, healthy atmosphere and wonderful view, an ideal homesite. House has just been painted and redecorated inside, and is now in first-class condition. There are 7 large bright rooms, conveniently laid out and particularly suitable as a family home. The living-rooms are panelled and beamed, with built-in features, two open fireplaces, etc. Large back veranda with glass conservatory. Four bedrooms, two downstairs. Two bedrooms and very large bathroom upstairs. This is an exceptionally attractive and well built house and is offered at a snap.

$3,750—ON ANY REASONABLE TERMS

SWINERTON & MUSGRAVE

Real Estate, Insurance, Money to Loan
640 Fort Street

NEW BUNGALOW IN OAK BAY

THIS brand new bungalow of five rooms, with all modern conveniences, including cement basement, laundry tubs, large open fireplace, and numerous built-in features, has been reduced to:

$3,800

High location, facing southeast; near to the car and Oak Bay Beach.

A. S. BARTON WISE & CO.

111 Pemberton Block

TWO Carpenters' Snaps—7-room house, not finished, maple and oak floors in dining-room and parlor, situated on Hillside Ave., $1,700. Also 5-room bungalow, uncompleted, with two lots, on Cedar Hill Road, $1,000. Terms arranged on both. Crown Realty Co.

WE have for sale a 5-roomed cottage in first-class condition, basement, iron enamel bath and wash basin; large lot; taxes very light. If you are wishing to secure a nice home, this is one. It can be bought for $1,600, on easy terms. Further particulars at the office.

LEE & FRASER.
1222 Broad Street.

$3300—AS an investment or as a home this house of 7 rooms will stand the closest investigation; situated near Belmont Avenue and High School, commanding view of surrounding district; of artistic brick and stucco construction, containing 7 splendid rooms, built in 1913, with fireplaces in sitting-room and bedrooms, beaming and built-in features; very high basement, laundry trays; garage; nice lot, etc. The whole in splendid condition, having been newly painted, etc. Terms.

FAIRFIELD'S finest 7-room semi-bungalow is offered at $6,150, in the high part, with commanding view. On lot 55x130, in bearing fruit trees and garden, also lawn and flowers. A bungalow of artistic appearance, recently painted in pretty colors. Interior rekalsomined; flooring repolished. 2 fine verandas and wide sleeping porch. Entrance hall, drawing-room, 15x27, noticeable for its panelling, beaming and costly fireplace; dining-room, 14x18, with panelling, beaming, buffet and china cabinets, a picture of delight. A kitchen in spotless white enamel, with built-in Hoosier cabinets, and gas installed. Upstairs 3 lovely bedrooms, deep wardrobes, linen closets, separate bath and toilet. High, full, cement basement, furnace, laundry trays and extra toilet. A home built under owner's supervision for himself. A home so clean and in such beautiful condition. Reduced from $7,300. Terms arranged.

THE VICTORIA REALTY CO.

(Wilkinson, Purser and Cheeseman)

204 Central Bldg. Phone 3032

MUST BE SOLD

4-ROOM BUNGALOW, close to Quadra St. School. For quick sale, price $1,400, easy terms, $300 cash, balance monthly payments.

McPHERSON & FULLERTON BROS.

Phone 1631 520 Central Bldg.

$3,750—7-ROOM fully modern house, furnace, laundry tubs, etc., two lots, 100 x 135, all in garden, fruit trees, etc. The best buy in Victoria. Owner, leaving town, will sell furniture.

$4,300—5-ROOM modern bungalow, full basement, hardwood floors. Garden is beautifully laid out, fruit trees, two lots, garage. Owner must sell.

$2,350—CADBORO BAY—Six-room modern bungalow, with acre of ground.
R. B. Punnett 112 Pemberton Blk.

$2,000—Oak Bay—5-room bungalow, fireplace, furnace, cement basement, garage, beautiful large lot; good locality; $500 cash, balance $25 month, including interest.

$1,850—Central Park—5-room modern bungalow, extra well constructed; walking distance; terms arranged. E. Ensel, 112 Pemberton Blk. Phone 6705.

$1,100—Stupendous bargain—5½ acres at Eberts Station, with house, 20x24, good well; first-class soil; 1 acre cut, slashed and burned; some stumps taken out, balance easily cleared. Terms cash. E. Ensel, 112 Pemberton Blk.

$990—HALF CASH, buys 5-roomed house on large lot in Victoria West. For particulars write Box 4015, Colonist.

4 NICE rooms and basement, with barn, and almost an acre in fruit and vegetables. This is a snap at $1,650. Crown Realty Co.

HOUSES BUILT ON INSTALMENT PLAN
MODERN HOMES FOR SALE ON EASY TERMS

D. H. Bale, Contractor, Fort and Stadacona. Phone 11[illegible]

HOUSES FOR SALE 39
(Continued)

PEMBERTON & SON

Pemberton Building Phone 2130

OAK BAY DISTRICT

(Special)

A MODERN cottage of four rooms, one block from car line. This house must be sold at once. You may have immediate possession. Price $1,975. Terms arranged.

$7500 WILL purchase one of the most complete homes in Oak Bay, 8 rooms, hardwood floors, hot water heating, built-in features, beamed ceilings, panelled walls, wash tubs, etc. We can arrange terms to suit you.

PEMBERTON & SON

Real Estate, Financial and Insurance Agents

Fort Street Victoria, B.C.

$3150—A LARGE six-room house, fifty yards from Oak Bay car and on a first-class, well-kept street. A full size basement, floored, hall, living-room with fireplace, dining-room, pantry and kitchen; and upstairs three bedrooms, with separate bath and toilet. A deep lot, high and dry, with a cement wall in front, and all good soil. READ THESE TERMS: $500 cash, balance $25 per month.

$4200—ON Fernwood Hill, in a choice residential district, high and healthy and with a good view. Six rooms, including cement basement with practically new furnace; on the first floor a handsome reception hall, heavy staircase with back entrance; living and dining-room en suite, large pantry, kitchen, and laundry room with tubs. Upstairs three bedrooms, one extra large, sewing room and bathroom with good fixtures. This is on a lot 50x135, with cement fence, driveway, garage and several oak trees. A real home at less than cost of construction. Terms arranged.

$3775—EASY TERMS of $675 cash and the balance $25 per month will buy this pretty six-room bungalow, nestled among the oaks on the high part of Rosebery Avenue and surrounded by well-kept homes. Newly painted outside and redecorated throughout, panelled walls, built-in furniture, fireplace, cement basement, furnace and tubs. A good lot with lawn, garden and chicken house. Arrange for inspection.

$4200—Owner going East will sell a well-kept home with beautiful water view.

STRICKLAND, SWAIN & PATRICK
707 Fort Street Phone 3497 and 3400

$2250 TAKES the smartest, prettiest and best built four-room bungalow in Foul Bay; modern, handy and complete in every detail. It has also a fine garage, and, while well sheltered, commands fine sea views. EASIEST TERMS.

$2500—UP-TO-THE-MINUTE five-room bungalow, with open fire and built-in features. A most complete and attractive home, nice garden and fine front lawn, with pretty flower borders. Although outside city limits, with low taxes, twenty minutes brings you to centre of city. TERMS.

$1800—AN unfinished house of seven rooms, on two of the most attractive and valuable lots in the district; these lots sold for $3,000 each during the "wild times," but they are really good lots, well sheltered, beautifully treed and commanding fine sea views. $1,730 will finish the house in good shape at contract prices. You will then have a $5,500 property. Who is the lucky buyer with $300 cash?

$5250—COMMANDING and attractive home of eight rooms; panelled and beamed entrance hall, reception-room 24x14, dining-room in hand-finished fir with superior built-in features, den, conservatory, Dutch kitchen, laundry; all ground floors are hardwood; four bright, airy bedrooms, both separate, linen cupboard and sleeping porch. Granite understructure. House is nearly new and in fine condition. IT'S A GIFT. TERMS.

H. AMPHLETT G. C. HOWELL
200-7 Union Bank Building
Phone 2300

THREE SPECIALS

5-ROOM fully modern bungalow, built for the owner by day labor, on the mile circle. Large oak fireplace, panelled walls, bookcases, built-in effects of all kinds, two beautiful bedrooms with clothes closets; best of plumbing. Walls newly painted. Large lot. Full cement basement, furnace. Chicken houses. Price reduced, this week only, $3,500

6-ROOM modern cottage; three large bedrooms. The owner has instructed us to sacrifice for quick sale. Full cement basement, furnace, etc. Phone for appointment to view. Price only $2,250

7-ROOM house, consisting of reception hall, living-room and dining-room, open fireplace; well-lighted kitchen, and pantry with every convenience; 3 bedrooms with closets, bathroom complete. Large lot; garage, full-bearing fruit trees. This is a wonderfully good buy, and won't last long at $4,000

CITY BROKERAGE A. T. Abbey, Manager
800 Union Bank Bldg. Phone 315
HOMES OUR SPECIALTY

$4750—A REAL BUNGALOW, situated in one of the best districts in Victoria, within ten minutes walk of sea. Contains living-room with open fireplace, dining-room, built-in buffet, bookcases, etc., den, two bedrooms, bathroom, full basement, hot air furnace, kitchen with every convenience built in. House and grounds artistically and tastefully laid out and all in the best state of repair. You could not find a more convenient or prettier home in Victoria!

ROBERT S. DAY & SON, LTD.
620 Fort Street Victoria, B.C.

GORGE SEMI-BUNGALOW

$2500—A LARGE and comfortable semi-bungalow on a very large lot, with poultry runs, garage, and large and small fruits. There is a large entrance hall, the stairway from which leads to two large, airy bedrooms and bathroom in white enamel. On the lower floor are living-room with open grate, and dining-room panelled and burlapped, sliding doors between; and a large convenient kitchen, with pantry and cooler. A full cemented basement, piped for furnace. Taxes $10 per annum. For full particulars call at

THE IMPERIAL CANADIAN TRUST CO.
613 View Street Phone 1033

BARGAIN

8-ROOM MODERN DWELLING, OVERLOOKING STRAITS, large grounds, garage, stable, etc., etc. Owner having left the city will sacrifice in order to make quick sale. No encumbrance on the property; terms; offers invited.

McPHERSON & FULLERTON BROS.

Phone 1338 520 Central Building

$2700 BUYS one of the finest almost new homes in the city. At this price it is a great bargain. Beautiful view of the surrounding district, close to car, lot 50 by 130, fine soil, good garden, all fenced, with concrete walks and basement, also furnace; good veranda, solid massive front door with expensive bevel plate glass; large living-room nicely decorated; open, nicely designed fireplace, adjoining is large, light dining-room, all beamed ceiling; both rooms have quartered oak floors in nice condition; splendid kitchen with door to basement; three light, airy bedrooms upstairs; large bathroom with the best of fixtures. Full basement and furnace.

THE GRIFFITH CO., LTD.

Hibben-Bone Bldg. Phone 1462

SENSIBLE HOME BUYS

EVERY ONE A BARGAIN

$2950—7 rooms, all large, open fireplaces, lovely garden, fruit trees, vegetables and small fruits; garage; chicken runs. Just off Oak Bay Ave.

$2650—5-ROOM modern Oak Bay bungalow, situated only few minutes from car. Small cash payment will handle.

$2100—TERMS—5-room bungalow with large lot, on Pembroke Street; easy walking distance of Willows car line. Needs a little fixing up, but is a huge snap.

BRITISH-AMERICAN BOND CORP., LTD.

B. A. Bond Bldg. 723 Fort Street

$300 CASH, price $2,800, on any reasonable terms, will handle a cosy, modern bungalow in one of the best residential sections of the city; contains two bedrooms with closets, dining-room and parlor connected by arch and containing latest built-in effects, large open fireplace, etc.; bright kitchen and three-piece bathroom. Apply 309 Pemberton Bldg.

HOUSES FOR SALE 39
(Continued)

We place all classes of Insurance, excepting Life

3 MORE
HOME BARGAINS
GOOD LOCATIONS

2 HOUSES and lot, 30x130, within 10 minutes' walk of postoffice. All improvements are paid up. Paved street. The dwellings are of 7 rooms, and modern, with the exception of basement. Price for the whole thing only $3,000. Terms.

FAIRFIELD ESTATE—Within 10 minutes' walk of postoffice and close to Beacon Hill Park and beaches. 6-room bungalow, with all modern conveniences. Very easy terms may be obtained. Price $3,330.

OAK BAY—4-room cottage, recently put in first-class condition. Lot is 30x130 and faces south. Small cash payment and the balance as rent. Price only $1,330.

LOTS—We are offering many choice building sites at exceptionally low prices, in any locality you wish

B.C. LAND & INVESTMENT AGY., LTD.

922 Government St. Phone 125

MODERN HOMES

$1700—2334 OAK Street, 4 rooms, bungalow, good garden, $700 cash. A dandy.

$1750—3-ROOMED bungalow; lot 30x120, close street car and jitney service. $400 cash, balance like rent.

$2500—DANDY 4-roomed bungalow, garage, garden, small fruits; 2 mile circle.

$2500—7 ROOMS, 3 lots, Kent Road. $500 cash, balance $20 a month. SNAP.

$2700—5 ROOMS, bungalow, ¼ acre ground. Garden City. Fruit trees, chicken run, etc.

$3150—5 ROOMS, bungalow, close in on Quadra St. Very good value.

$3700—BUNGALOW, stucco finish, open fireplace, 5 rooms, grounds 60x200. Splendid home.

$3800—8 ROOMS, 1131 Burdett Ave. Best buy in city. Mortgage foreclosure. Terms.

$6000—7 ROOMS, new Californian bungalow on waterfront; hardwood floors.

$8500—GOOD family home, 9 rooms, Lindsay; tennis courts; garage, etc. Close sea and car.

$13,000—12 ROOMS, almost new, hot water heat, 1 acre choice grounds, garage, etc.

$20,000—18 ROOMS, lovely grounds, commanding view; close in; terms cash. HOT WATER HEAT.

STEEL REALTY DEVELOPMENT CORPN., LTD.
344 Fort Street

BRETT & KER

823 Fort Street Phone 133

Real Estate, Financial and Insurance Agents

12 ACRES choice chocolate loam, 3 acres in crop, balance in pasture ready for the plough. Domestic orchard in bearing. 3-roomed bungalow with built-in effects; garage; barn for 6 head, implement shed, poultry houses for 150 birds. Splendid spring of water; within easy reach of school, store and station, and with general delivery from the city. Price $6,800; cash $3,300, balance over nine years at 8 per cent.

10 ACRES, within short distance of Island Highway, between Parksville and Qualicum; 3 acres cleared; 5-roomed house with water laid on from a good spring; garage, stable and poultry house. All good land. Price $1,300.

19 ACRES choice land, splendidly situated on the waterfront. Priced at only $113 per acre. (Adjoining land held at $130 per acre.) This property is within the 9-mile circle.

$1250 CASH will make you the owner of a large six-room bungalow, in a good residential district, fully modern in every particular, with the finest of woodwork, panelling, white enamel and other expensive finish; hardwood borders to floors; extensive built-in features; furnace. Altogether a most attractive and comfortable home. Price is $4,730, with $1,250 cash and balance on easy terms. The wife will be sure to like it—let us show you this.

A home of your own is the best of all aids to success. It transforms your rent money from an expense to a constantly increasing asset.

FRANCO-CANADIAN CO., LTD.

110 Belmont House

Member the Real Estate Board of Victoria

7-ROOM house, furnished or otherwise (modern), near Gorge; 3 large lots, fruit trees, garage, etc. Price $2,300. 347 Nicholson Street. Phone 7433R3.

$3150—SEVEN-ROOM house, on two large lots, 1½-mile circle, house just painted and in good condition; high location; taxes only $13; eleven fruit trees, many berry bushes; and inside there are the usual modern features. Cash $500, balance monthly.

$2300—PRETTY five-room bungalow, near the end of Hillside car. The owner is leaving the city, and has reduced the price from $3,000. Cash down, $500.

A. A. MEHAREY
408-9 Sayward Bldg.

WANTED TO BUY—HOUSES 40

A 3 OR 4-roomed cottage, Esquimalt or any nice locality. Please state lowest price for cash, also terms.

ATWOOD REALTY

1316 Broad Street, Green Blk. Phone 1881

CLIENTS coming from Prairies—Wanted, at once, listings of choice bungalows and homes in Oak Bay and Fairfield districts, at reasonable prices. Apply British American Bond Corpn., Ltd., 723 Fort St.

HAVE you a five or six-room bungalow, modern, with big lot, or two lots, that you wish to sell at a reasonable price for cash? Phone Crown Realty & Investment Co., Imperial Bank Chambers.

WANTED, for a genuine client, 6-roomed bungalow, in any nice locality; about $2,000, $100 cash. Would consider a 5-roomed. Phone 4342. Danford's, 303 Pemberton Bldg.

SUMMER RESORTS 41

VICTORIA'S CHOICEST RESORT
PATRICIA BAY

A FEW choice waterfront properties, with or without houses, on the BRADLEY DYNE ESTATE.

Call for Subdivision Plan.

BEAUMONT BOGGS & CO., LTD.
930 Broughton St. Pemberton Building

AT Deep Cove—Small furnished cottage, near water, available Aug. 12th till end of month. Address Mrs. G. E. Edwards, R.R. No. 1, Sidney P.O., B.C.

BEACH HOUSE, Sidney, B.C.—60c stage from Victoria. Beautiful, park-like waterfront. Home cooking. Fully modern. Mrs. J. F. Simister, Proprietress.

BUENA VISTA HOTEL, Cowichan Bay—Spring salmon are in, and guests are catching them. Terms are lowest and food of the best. $21 per week and up, $3.75 per day. Phone 97R Duncan.

BRADLEY DYNE FARM, Patricia Bay, N. Saanich. Daily stages from Victoria. Boating, fishing, private bathing beach. Also tent accommodation for a few guests. Phone Sidney 23X.

SUMMER RESORTS 41
(Continued)

COWICHAN LAKE Apartments—You'll never find a more delightful spot for a vacation than Cowichan Lake. Trout fishing, boating, bathing and hunting. Rates $7 per week for a double bedroom with separate kitchen, bedding and cooking utensils supplied. Provision store in connection. Fresh meat, milk and vegetables daily. Apply GEO. A. JANES, Cowichan Lake, Vancouver Island.

COOLGRENA, Deep Cove, situated on the waterfront, with accommodation for a few paying guests. For particulars write Mrs. G. S. Edwards, R.R. No. 1, Deep Cove, Sidney, B.C.

CONVALESCE in the country or send children for a holiday. P.O. Box 846.

FURNISHED cottage, Cordova Bay, last two weeks in August, $29. Apply 4371Y, between 12 and 1.

"THE PINES," Shawnigan Lake, B.C. Health, bathing, boating, fishing, dancing. Guests by appointment. Mrs. Walbank.

WHITE HOUSE HOTEL, Fulford Harbor, Salt Spring Island—Under new management. Prettiest spot on Gulf Islands. Ideal summer resort. Boating, bathing, fishing. Moderate rates.

ACREAGE FOR SALE 42

PEMBERTON & SON
Pemberton Building Phone 2750

STOCK RANCH

AN EXCELLENT OPPORTUNITY TO GET INTO STOCK RAISING

320 ACRES, all good bottom land, about 40 acres cleared and under cultivation, the balance is very light clearing. Abundant water supply; river runs through property, also numerous springs of water. Unlimited free range for grazing. A good, comfortable house, etc. Excellent fishing and shooting.
The owner has reduced his price to $4,500. Any reasonable terms arranged.

PEMBERTON & SON
Real Estate, Financial and Insurance Agents
Fort Street Victoria, B.C.

FOR Sale—Beautiful Cowichan Lake property, 51½ acres, 520 feet waterfrontage. Phone 7243X.

FARMER'S PRICE—We have a few 5-acre tracts close in to sell at the Farmer's First Price. The land is very rich and will grow anything. City water on the road adjoining the land. This is the last opportunity to buy land of this kind close to the city. Call on us at once before they are all sold. Terms one-quarter cash, balance 1, 2 and 3 years. The Griffith Co., Ltd., Hibben-Bone Bldg., City. Phone 1435.

SHAWNIGAN WATERFRONT

SIX and a half acres, all good soil, and nearly all cleared; 4-room bungalow, barn, chicken houses and runs; 720 feet frontage on lake; good bathing beach. Bearing fruit trees and small fruits. C.N.R. station will be near. Price $3,500; half cash, balance arranged. Address C. M. Stretton, Shawnigan, B.C.

70 ACRES SEAFRONT, only 29 miles from Victoria, good transportation. House of 3 rooms, and outbuildings; 5 acres in cultivation, deep black soil, quantity alder bottom, some fine timber, fronting on protected harbor. To close estate, will sell for $1,300.

9 ACRES, ALDER BOTTOM and chocolate loam, on main road, 12 miles from Victoria; new house, considerable slashing; all good, rich soil, no waste land. For quick sale, $1,500.

10 ACRES, FINEST FRUIT LAND in South Saanich. Stands high, just off East Road, and near B.C. Electric station. The makings of a real good fruit farm and ideal homesite. To be sold this week at $1,730.

6-ACRE RESIDENTIAL FARM, every foot of which is rich cultivated soil, planted to large and small fruit, root crops and pasture. MODERN RESIDENCE, overlooking sea; modern sanitation, hot and cold water, bath, electric light, basement, and standing in pleasant garden, well planted; B.C. Electric station adjoining, and paved roads to city. All necessary outbuildings. In fact, this is the choicest suburban residential farm in the Saanich district, and the price is only $6,500.

H. AMPHLETT G. C. HOWELL
206 Union Bank Bldg. Phone 5900

$200 CASH and balance of $600 on easy terms (10 years, 5 per cent interest), will buy 51 acres, having 3 acres of good land, some good timber, a good water supply, a large frontage on already existing road; close to school in Gulf Islands' settlement having 5 regular steamer connections weekly with Victoria or Vancouver. A good buy for anyone interested in poultry or in goat raising. Price $800, or would consider exchange for improved town property. Apply owner, Box 3985, Colonist.

DAIRY FARM

11 ACRES, all under extensive cultivation; good orchard of 60 trees, 3½ acres in mangels and silage crop; soil is black loam and will produce good crops.
HOUSE—7-roomed modern house, with bath, hot and cold water, and built-in features; dairy and basement; electric light and city water. Barn for 24 head, garage, chicken houses and run, new silo, 10x33.
STOCK includes 3 registered Holstein cows, 5 grade Jerseys, good stock; 5 brood sows, 6 young porkers ready for market; chickens; 10 cords stove wood in blocks; 10 tons hay; cream separator, and tools, etc.
Situated 4½ miles from city.
$15,000; half cash, balance 7 per cent; to close an estate.
Exclusively by
G. E. DEAKIN & CO.
755 Yates Street Phone 7022

ALMOST GIVEN AWAY

45 ACRES at Mill Bay, with $3590 worth of timber, fine location for hotel or residential site, overlooking the bay, and on the waterfront. The owner is compelled to sell; for clear title to the property $1250. For particulars apply
DUNFORD'S, LTD.
Phone 4542 205 Pemberton Bldg.

$5000—4½ ACRES, attractively situated, on high ground, adjoining B.C. Electric Ry., and a few miles from the city; this is nearly all under cultivation and practically all good soil. A variety of full-bearing fruit trees, numerous small fruits, asparagus, rhubarb, vegetables, etc. New plastered 5-room bungalow, living-room with granite fireplace, 2 good bedrooms, concrete foundation; hen house with accommodation for 150, brooder house, chicken corrals. Taxes $17. This farm has been well cared for and would show a good revenue.

$1100—ROYAL OAK district, ½ mile from B.C. Electric station. About 4 acres of mostly good soil, practically all cleared. You do not need to make a first payment if you build.
R. V. WINCH & CO., LTD.
Winch Bldg. 640 Fort St.

ACREAGE WANTED 43

WILL pay spot cash for five or ten acres good land, suitable for market garden, with house and outbuildings. Wanted at once, and must be snap for all cash. Bring in or phone in your listing this morning.
DUNFORD'S, LIMITED
209 Pemberton Bldg.

PROPERTY FOR SALE 44

IN buying, selling or exchanging real estate of any kind our Service Department will save you money. Investigate. Phone 5055. The Gold Ring Investment Co., 3053 Cedar Hill Road.

$175—Choice cleared lot, one block off Douglas Street cor. facing Oak Street. Phone M. Morrison, 1111 R5.

FARMS FOR SALE 47

FARM, Vancouver Island—Unique opportunity to purchase, with possession, 190 acres, 32 miles from Victoria, adjoining Esquimalt & Nanaimo Railway and main Island Highway, best proposition on the Island today. 50 acres cultivated, cleared land. House 5 rooms and cottage, 2 barns, power house just completed with new Fairbanks-Morse 6-h.p. engine, 100-light plant, 5 by 5 Typhon pneumatic water system, 1,000-gal. steel tank, unlimited water supply for house, lawn, etc. Orchard of 579 apple, pear, plum, cherry and prune trees, 60 tons of hay in barn, and second crop to cut; 9 horses, 4 cows in milk, 9 heifers, registered 14-months-old Guernsey bull, several pedigree Shropshire ewes and lambs, 3 rams, usual implements. On account of ill-health reason for wishing to sell. Property must be viewed to be appreciated, being a farm. Reasonable cash payment and terms can be arranged. Owner, J. L. Pridham, Koksilah, B.C.

FARMS FOR SALE 47
(Continued)

FARMS FOR SALE

SPLENDIDLY situated farm of 60 acres, over 30 under cultivation, all rich black loam; fields are all fenced. Orchard of apples, pears, plums, etc., and a large number of small fruits, currants, loganberries, blackberries, raspberries, 2 acres of potatoes, 1 acre carrots and mangels, 15 acres of oats.
Dairy utensils—DeLaval cream separator, butter churn, ploughs, harrows, cultivators, Planet Junior cultivator and seeder.
Comfortable well-built house, all large rooms, open fireplaces, verandas.
Outbuildings—Large barn and stable, root houses, chicken house and piggeries; buggy house and garage.
Stock—4 head of cattle, heifers and brood sows.
The farm is situated on main road, near E. & N. station and sea; splendid fishing and shooting; trout stream runs through property. School, church, postoffice and stores close to.
Price $15,000. Terms, $5,000 cash, balance on mortgage at 5% interest.

50 ACRES, 25 under cultivation; new five-room bungalow and good outbuildings; ample water; five miles from Victoria on main road. This is a snap, $8,300; $5,000 cash, balance in 9 yearly payments at 5% interest.

25 ACRES on Pender Island, 2 acres cleared, and new 5-room bungalow, with outbuildings. $3,500, $330 cash, balance arranged.
CROWN REALTY & INVESTMENT CO.

GULF ISLANDS FARM, WITH BUILDINGS
28½ ACRES, having 30½ acres of good land ploughed and another 5 acres of good land partly cleared or in bush. Well-built, new, six-roomed house, hay barn and cowshed, good water supply from well and also running stream; close to postoffice and school on Galiano Island, having a regular steamer calls weekly connecting with Victoria and Vancouver. Price $5,200, on terms, or $5,900 cash. Livestock, hay, etc., for sale separately. Apply owner, M. Enkeiliano, B.C.

MONEY TO LOAN 52

MONEY TO LOAN
IN sums ranging from $500 to $20,000, on improved farm and city property. Apply P. R. Brown & Sons, 1112 Broad Street.

MONEY to loan on first mortgage covering improved property; also money to discount mortgages and agreements for sale. Dunlop & Foot, Barristers and Attorneys, 415-18 Sayward Bldg., Victoria.

WE have several sums of money to loan on improved real estate security. Swinerton & Musgrave.

$1000 TO $1,500 first mortgage at 8 per cent on improved property. Wise & Co., Ltd., 109 Pemberton Bldg.

WANTED TO BORROW 53

MORTGAGE Money Wanted—We can pay 8% for 1st mortgage money on amounts from $350 up and give revenue-producing property of approved value as security. Strickland, Swain & Patrick, 707 Fort Street. Phone 5437 and 2400.

WANTED—$2,000 on a $7,000 improved revenue-bearing property, first mortgage and current rate of interest. 415 Sayward Bldg. Phone 3033.

WANTED—$1,900 on first mortgage, new house. Box 2356, Colonist.

WANTED—Loan of $900 from private party (no agents). Will pay 10 per cent. Security 5-roomed bungalow, close in, value $2,300. Box 3905, Colonist.

TEACHERS WANTED 58

WANTED—A principal for the Langford School; none but experienced need apply. Send applications to S. Goucher, Sec., Langford School Board, Langford, P.O. Victoria, B.C.

AGENTS WANTED 59

AGENTS required to sell an accessory wanted by every automobile owner; can be carried in pocket; $10 to $20 per day profit easily made; a remedy and preventative for most motor ills. Murphy & Co., Box 1104, Saskatoon, Sask.

TIMBER BROKERS 60

LARGE and small tracts of timber, accessible to rail and water, for sale. Wise & Co., 105 Pemberton Bldg.

TRACTS of four to six million feet of Crown granted timber for sale; also ties, mine props, etc.; on East Coast of Vancouver Island, on railway, close to tidewater. Franco-Canadian Company, Ltd., 110 Belmont House, Victoria, B.C.

The Returned Professional and Business Mens' Association of Victoria, B.C.

Respectfully solicit the patronage of local residents in the lines of business hereunder mentioned:

ARCHITECTS
P. L. JAMES, 221 Sayward Building. Phone 5316.
RALPH BERRILL, A.R.I.B.A., 4 Brown Block. Phone 5342.

AUTOMOBILE REPAIRS
THE MECHANICAL MOTOR WORKS, 1324 Oak Bay Avenue. Phone 3964.

AWNING MAKER
GEO. RIGBY, 328 Fisgard Street. Phone 6488.

AUTO PAINTER
VETERANS' AUTO PAINTING WORKS, Pandora and Blanshard. Phone 1315.

BUILDERS' SUPPLIES
JOHNSON BROS., 2744 Avebury Street. Phone 4736.

BUTCHER
S. G. F. MEADES, Thoburn Grocery Block, Esquimalt Road.

CANDIES
E. J. LAWRENCE, Handy Candy Store, 1018 Blanshard Street, 1 minute from Royal Victoria Theatre. Phone 651L.

CARPENTER AND BUILDER
EVANS & GREEN, 1270 Dallas Road. Phone 5853X.

CLOTHIERS
FYVIE BROTHERS, 900 Government Street. Phone 1339.
A. H. C. JONES, with J. F. Sprinkling, corner View and Broad. Phone 4100.

CONCRETE SPECIALISTS AND CONCRETE PRODUCTS
HENSON & CO., 403 Gorge Road. Phones 5547 and 716X.

DENTIST
H. CLARKE, 413 Central Building. Phone 1333.

ELECTRICIANS
FOX & MAINWARING, Lamberton Building. Phone 3011.

FINANCIAL AGENT
H. E. HUNNINGS, 213 Central Building. Phone 4454.

HOTEL KEEPERS
NICHOLSON & WILLIS, Sooke Harbor Hotel.

INSURANCE
W. J. BRICK, 307 B.C. Permanent Loan Building. Phone 1970.

LAWYERS
Names of five Legal Firms may be obtained from the President. Phone 3372.

LAND SURVEYOR
F. H. ALLWOOD, B.C.L.S., 425 Sayward Building. Phone 6340.

ORCHESTRA AND BAND
A. RUMSBY, 5th Regiment Band, 551 Niagara Street.

PAINTING AND DECORATING
T. H. RENDELL, 1320 Bay Street. Phone 4373Y.

PLUMBERS
VETERANS' PLUMBING COMPANY, Fort and Langley. Phone 5511.
R. J. COSTELLO, Lake Hill P.O. Phone 5370X.

REAL ESTATE AND INSURANCE
W. S. BROWN, 711 B.C. Permanent Loan Building. Phone 2518L.
J. H. GILLESPIE, 711 Fort Street. Phone 2040.
T. B. MONK & CO., 504 B.C. Permanent Loan Building. Phone 2761.
G. O. MORRIS, 1005 Broad Street. Phones 5600 and 5601.
WENDELL B. SHAW, 209 Pemberton Building. Phone 3972.

TRANSFER AND TRUCKING
GENERAL SERVICE TRANSPORT LTD., 1107 Langley. Phone 55.
JOHNSON BROS., 2744 Avebury Street. Phone 4736.

TOBACCONIST
J. DIROM, Horse Shoe Cigar Stand, 1223 Government Street. Phone 7133.

CORPORATION OF THE DISTRICT OF SAANICH

Collector's Office,
Royal Oak, B. C.
August 3rd, 1922

Tax bills have this day been forwarded to all persons appearing on the assessment rolls. Any person not having received a tax notice is requested to communicate with the undersigned.

R. R. F. SEWELL,
Collector.

VICTORIA CORPORATION PROPERTY FOR SALE

Hundreds of good sites, in all parts of the city, residential and business property—over 150 dwellings and other buildings. Five per cent discount for cash. Five per cent discount for building under certain conditions. Easy terms. Quarter cash; balance over five years; interest six per cent.

For further particulars apply to
W. G. CAMERON
City Land Commissioner
City Hall

RAILROAD STOCKS RETAIN STRENGTH

Shares of Several Roads Show Price Advances Despite Strike Troubles—Bond Market Improves

NEW YORK, Aug. 10.—The extraordinary strength of railroad stocks, many of which moved to new high ground for the year, despite the increasing seriousness of the railroad strike situation, was the outstanding development in today's stock exchange session. Threatened extension of the strike to members of the "Big Four" brotherhoods caused some uneasiness at the start, but the offerings were easily absorbed, and prices held well to the end regardless of "short" attacks, indicating that the floating supply of stocks was in strong hands. Wall Street apparently is counting on the heavy crop and coal movements this Fall, together with the expected increase in general merchandise loadings, to more than offset the temporary effect of the strike conditions.

Cuban sugar stocks were again reactionary, despite the prevalent belief that the increased tariff decided on by the Senate would be reflected in the price to the consumer rather than in the earnings report of the Cuban companies.

Total sales were 575,000 shares.

Call money opened at 4 per cent, and was in good demand.

Time money rates were slightly higher. There were few offerings of prime commercial paper, which was quoted at 4 to 4 1-2 per cent. Foreign exchange business was confined largely to transactions of speculators, because cable delays prevented the transaction of commercial business. Local bankers were without reports of the trend of the market in European centres, and were unable to clear local quotations to foreign capitals.

Some improvement was noted in the continental rates, but German marks were down to 11 3-4 cents a hundred, only one-half cent above the extreme low record.

A weak tone prevailed at the opening of the bond market today, but prices strengthened later upon a renewed demand for rails, several of which made new high records.

French Republic 7 1-2's were inclined to ease a bit, together with the Belgian 7 1-2's and 8's, but the other continental issues showed few changes. Japanese second 4's were strong, but weakness was noted in Argentine 7's. Total sales, par value, $11,431,000.

(Furnished by Burdick Brothers, Limited)
All Fractions in Eighths

Stocks—	High.	Low.	Close.
Allis-Chalmers	53-3	53-1	53-3
Am. Beet Sugar	47-7	47-7	47-7
Am. Can. Co., com.	56-4	53-3	56-1
Am. Car Fdy.	173	173	173
Am. In. Corp.	33-4	35	35-6
Am. Locomotive	116-4	118-3	116-2
Am. Sugar Rfg.	80-5	80-4	80-4
Am. T. and Tel.	123-3	123-3	123-3
Am. Wool, com.	91	90-3	90-6
Am. Steel, Fdy.	41	40-4	40-4
Am. Sum. Tob	39	33	36
Anaconda Mining	53-7	53-2	53-6
Atchison	102-4	101-7	101-7
Baldwin Loco	124-2	123	123-2
Baltimore & Ohio	53-3	57-2	58
Bethlehem Steel	77-6	77-1	77-3
Canadian Pacific	142-4	141-4	141-4
Central Leather	36	35-5	35
Crucible Steel	91-5	90-1	91
Chesapeake & Ohio	76-4	74-2	76-4
Chic., Mil. & St. P.	32-2	31-4	32
Chic., R. I. & Pac.	45-4	44-4	43-2
Cons. Gas	132	131-4	125
Chino Copper	35-3	33-5	23-5
Cal. Petroleum	58-5	56-2	56-5
Chile Copper	23-2	21-6	23-2
Corn Products	114	113-6	114
Erie	17-5	17-5	17-3
Gen. Motors	13-1	13	13
Goodrich (B. F.)	31-6	93-7	34-6
Gt. Nor. Ore.	39-3	36-5	38-5
Granby	33	31-6	31-6
Gt. Northern, pfd.	90-3	86-5	86-5
Inspiration Cop.	40-3	40-3	40-6
Int'l. Nickel	17-7	17-6	17-7
Int'l Mer. Marine	13-3	13-3	13-5
Int'l Mer. Marine, pfd.	63-6	65-4	63-6
Kennecott Copper	36-6	36-3	36-3
Kan. City Southern	26-3	26-1	26-2
Lehigh Valley	66-1	65-5	36-7
Midvale Steel	34	33-3	34
Mex. Petroleum	172-4	168	171
National Lead	100	33-4	53-4
N. Y., N. H. & Hart.	31-5	31-1	31-5
New York Central	66	67-5	67-5
Northern Pacific	33-1	33	32-5
Nevada Cons. Cop.	13-7	16-6	16-7
Pennsylvania R. R.	46-5	46-5	46-4
People's Gas	50	69-0	60
Reading	73-5	75-4	70-5
Ry. Steel Spring	103	102	153
Ray Cons. Mining	15-2	16-2	13-2
Republic Steel	72	71-5	72
Sin. Oil	30-4	30-2	30-2
Southern Pacific	92-3	32-2	62-3
Southern Ry., com.	26-3	26-4	26-6
Studebaker Corpn., end.	125-2	123-4	124-5
The Texas Company	46-2	43-1	46-5
Tob. Prod.	73-4	73-3	73-4
Union Pacific	145-5	144	144-5
Utah Copper	65-5	66-1	65-2
U. S. Ind. Alcohol	62-7	62-1	32-3
U. S. Steel	101	103-1	130-3
U. S. Rubber	53-4	55-7	56-7
Western Union	110	110	110
Wabash R. R., "A"	55-4	33-3	53-4
Willys-Overland	6-4	3	3
Westinghouse Elec.	61-3	31-3	61-2
Standard Oil, Indiana	109-5	133-3	108-4
Sears Roebuck	67-5	84-3	37
Am. Ship & Commerce	17-1	17-1	17-1
Am. Linseed	33-6	55-3	33-4
General Asphalt	70-5	38-4	63-0
Kelly Springfield	43-2	43	45
Coca Cola	70-3	36-0	36-0
Columbia Graphophone	3-5	3-5	3-5
Chic. & Northwest. Ry.	87-4	85-2	87-4
United Fruit	143	148	118
Famous Play. Las. Cor.	84-3	84	84-2
Kay. Tire & Rubber Co.	8-7	8-4	8-4
Nevada Consolidated	16-7	16-6	16-7
Martin Perry Corp.	53-4	28-4	23-4
Pere Marquette	39	37-7	39
Union Oil	21-5	20-7	20-7
Transcontinental Oil	13-5	13-1	15-2
Invincible Oil	13-2	13-3	15-2
White Motors	47	47	47
Pullman Co.	120-7	120-4	120-4
Pacific Oil	33-5	52-1	52-5
Pan-merican	74-5	75-7	74-2
Chandler Motors	57-4	53-7	57-4
Pierce Arrow	10-2	10	10-3
Retail Stores	64	63-6	84
Texas Pacific Ry.	32-4	30-3	32-4
Vanadium	43-4	48-5	43-5
Cosden	42-1	43-4	43-4
Middlestates Oil	13-6	13-4	13-6
Montgomery Ward	24-3	24	21-3
Pure Oil	39	23	23

VICTORIA STOCK EXCHANGE
(By F. W. Stevenson, 102 Pemberton Bldg.)

	Bid	Asked
Athabasca Oils	..	.15
Bowena Copper	..	.08
Boundary Bay Oil	.01⅝	.01⅝
B.C. Perm. Loan	85.00	..
B.C. Fishing Co.	35.00	..
B.C. Refining Co.	..	40
B.C. Silver	.10	..
Canada Copper	.18	.22
Can. Nat. Fire	42.00	..
Cons. M. & S.	25.00	22.00
Cork Province	.15	.17
Crow's Nest Coal	60.00	..
Douglas Channel	..	.04
Empire Oil	.01⅝	.02
Granby	30.00	..
Great West Perm.	..	35.00
Howe Sound	3.00	3.25
Int'l Coal	.16	.23
McGillivray	.43	..
Nugget	.01	.03
Pacific Coast Fire	..	4.00
Rambler-Cariboo	.04½	.03½
Silversmith	.52½	..
Silver Crest	..	.04
Spartan Oil	.00½	.00⅝
Snowstorm	..	.04
Standard Lead	.13	.23
Sunloch Mines	..	.25
Surf Inlet	.20	..
Stewart M.	.25	..
Stewart Land	..	10.00
Trojan Oil	.02⅝	.03¼
Veldee Island Copper	..	2.50
Whalen com.	..	8.00
Whalen pfd.	20.00	..
Wonderphone	..	.30

MONTREAL STOCKS
(Furnished by Burdick Brothers, Limited)
All Fractions in Eighths

	Close.
Bell Telephone	115
Brazilian Trac.	44-7
Can. Cement, com.	69-3
Can. Car Fdy., com.	54
Can. S. S., com.	20-2
Can. S. S., pfd.	62
Montreal Power	35-3
National Breweries	52
Can. Gen. Elec.	81-4
Cons. M. & S.	25-3
Asbestos	62
Abitibi	60
Brompton Paper	33
Dominion Glass	36
Dom. Textile	141
L. of Woods Mlg.	160
Laurentide Co.	36-0
Hollinger	11.55
Mackay Co.	101-6
McIntyre	13
Quebec Ry.	23-1
Riordon Paper	3-3
Shawinigan	103
Spanish Riv. Pulp	32-2
Steel of Can.	74
Toronto Ry.	81-2

MONEY AND EXCHANGE

NEW YORK, Aug. 10.—Sterling exchange irregular at $4.43⅞ for sixty-day bills and $4.45⅝ for demand.
Bar silver, foreign, 35c.
Canadian dollars, 98 11-16.
France, demand, 7.38½.
Lire, demand, 4.53.
Belgium—Demand, 7.34½; cables, 7.65.
Germany—Demand, .11⅝; cables, .11⅞.
Holland—Demand, 38.73; cables, 38.30.
Norway—Demand, 17.53.
Sweden—Demand, 26.15.
Denmark—Demand, 21.50.
Switzerland—Demand, 19.02.
Spain—Demand, 15.30.
Greece—Demand, 5.00.
Poland—Demand, .01½.
Czecho-Slovakia—Demand, 2.49.
Argentine—Demand, 33.00.
Brazil—Demand, 13.53.

BANK OF ENGLAND

LONDON, Aug. 10.—The weekly statement of the Bank of England shows the following changes:
Total reserve increased £232,000.
Circulation decreased £232,000.
Bullion increased £330.
Other securities decreased £1,330,000.
Other deposits decreased £3,470,000.
Public deposits increased £886,000.
Notes reserve increased £233,000.
Government securities decreased £1,347,000.
The proportion of the bank's reserve to liabilities this week is 16.34 per cent; last week it was 10.38 per cent.
Rate of discount, 3 per cent.

WEEKLY BANK CLEARINGS

WINNIPEG, Aug. 10.—The following are the bank clearings for the principal cities of the Dominion of Canada for the week ending today, as compared with the corresponding period a year ago:

	1922	1921
Montreal	$73,687,321	$98,225,078
Toronto	63,836,901	80,304,882
Winnipeg	91,787,784	40,613,306
Vancouver	13,435,484	19,878,185
Halifax	5,683,905	9,305,873
St. John	3,020,244	3,333,835
Moncton	1,818,300	1,084,804
Quebec	5,802,624	5,687,461
Ottawa	8,711,610	6,847,035
Hamilton	4,857,450	5,525,735
London	3,135,914	3,321,393
Windsor	3,370,053	3,354,505
Regina	5,979,271	5,384,531
Saskatoon	1,770,523	1,943,857
Calgary	3,805,435	5,423,385
Edmonton	3,603,433	4,743,150
Victoria	1,895,510	3,330,777
Sherbrooke	830,756	1,601,444
Kingston	604,515	832,733
Peterboro	384,579	705,450
Brantford	815,586	955,610
Kitchener	631,547	601,572
Fort William	655,750	774,485
Brandon	661,574	771,191
Moose Jaw	573,525	....
Prince Albert	366,359	....
Lethbridge	434,410	664,212
Medicine Hat	302,385	443,484
New Westminster	631,960	344,446

CHICAGO MARKET
(Furnished by Burdick Brothers, Limited)
All Fractions in Eighths

	Open.	High.	Low.	Close.
Wheat—				
Sept.	105	106	104-4	105-7
Dec.	105-3	106-3	105	106-1
May	110-3	111-1	109-6	111
Corn—				
Sept.	59-5	60-1	57-7	60-1
Dec.	54-5	55	54	54-7
May	55-0	53-1	50-5	58
Oats—				
Sept.	31-7	31-7	31-4	31-4
Dec.	34-5	34-4	34-1	34-5
May	37-7	36	37-6	37-6

METAL MARKETS

NEW YORK, Aug. 10.—Copper steady. Electrolytic, spot and nearby $14. Tin steady, spot $32.36; futures $32.37. Iron steady and unchanged. Lead steady, spot $5.75 to $5.80. Zinc quiet, spot $5.75 to $5.80.

At London—Standard copper, spot £64 5s; futures £64 7s 6d. Electrolytic, spot £70 10s; futures £71 10s. Tin, spot £155 15s; futures £156 10s. Lead, spot £24 15s; futures £24. Zinc, spot £31 10s 6d; futures £30 5s 0d.

NEW YORK SUGAR
(Furnished by Burdick Brothers, Limited)

Raw Sugar—	Close.
Sept., per lb	3.61c
Dec., per lb	3.77c

YESTERDAY'S EXCHANGE
(Furnished by Burdick Brothers, Limited)
New York sterling, 4.45⅝.
London bar silver, 34⅝d.

B.C. CRICKETERS ARE IN FINALS

Meet Alberta Team Today in Calgary Tournament—Run Up Some Large Scores in Two Days

CALGARY, Aug. 9.—Following the defeat of Manitoba by Alberta by the score of 236 for three wickets, and the defeat of Saskatchewan by B. C. with a score of 232 for three wickets to 134, British Columbia will meet Alberta in the deciding game of the interprovincial cricket tournament tomorrow. The result of this game will practically decide who will hold the Dingwall Cup for the next twelve months.

The British Columbia team showed great strength again in batting, and Carr-Hilton again ran up a large score, getting 76 before being dismissed. Barrs smashed out 51. Leighton again proved deadly, taking eight wickets at a cost of 58 runs. The only batsman on the Saskatchewan team to run up any sort of score was Hadtie, who notched 53.

British Columbia commenced their game with Manitoba yesterday with a change in the batting order, Rivers and Carr-Hilton being the opening pair. This change was successful, as both batsmen, one left and one right-handed, started to score with freedom, and it was soon apparent that they were going to make big scores. They reached their fifty almost together, but from then onward, Rivers outdistanced his opponent and reached his century a long time before his partner. They flogged the Manitoba bowlers unmercifully, and at lunch time had scored 240 runs without being parted. Resuming after lunch, Willets evidently found his length and the pair, after Carr-Hilton had exceeded his century, left at about the same time, both victims of Willets.

Rivers had a total of 135 to his credit when given out, and a few balls later, Carr-Hilton was clean bowled by the same bowler. Exactly 100 of Rivers' total were scored by boundary strokes. Both he and Carr-Hilton batted well indeed, hitting with freedom all round the wicket. Eaton-Shore only made seven runs before he, too, fell a victim to Willets. Sparks and Barrs were the next pair to be associated at the wickets, and they took the score over the third century before Barrs made Willets' fourth and final victim, after making eight runs. Reed joined Sparks and both batsmen punished the tired Manitoba bowlers unmercifully, and at 356, Captain Barrs declared his team innings closed.

British Columbia scores: L. D. Carr-Hilton, lbw, Willets, 101; W. L. Rivers, b, Willets, 136; G. R. Eaton-Shore, b, Willets, 7; F. A. Sparks, not out, 64; F. A. A. Barrs, b, Willets, 8; T. Reed, not out, 26; extras, 14. Total, 356 (four wickets). W. M. Silcock, H. A. Goward, W. C. Honiball, A. Leighton and D. H. C. Chamberlain did not bat.

TACOMA TENNIS

TACOMA, Aug. 10.—Play in the Pacific Northwest championships was switched to the indoor tennis court of the State Armory today owing to rain. Until the weather clears matches will continue on the indoor courts. Only six tilts were staged today. Summary:

Men's singles—H. Westerman, Tacoma, won from A. Marion, Seattle, default; G. Y. L. Kelly, Tacoma, defeated D. O'Leary, Tacoma, 6-2, 6-4; G. Hiberly, Tacoma, defeated G. Hayden, Tacoma, 3-6, 6-4, 6-4; B. Merrill, Spokane, defeated D. Ovitt, Tacoma, 6-2, 6-4; H. Suhr, San Francisco, defeated A. Hoakanson, 6-0, 6-1.

Men's doubles—Ovitt, Tacoma, and Siegel, Spokane, defeated Hurley and Griggs, Tacoma, 6-4, 6-0.

NEW YORK CURB
(Furnished by Burdick Brothers, Limited)

Industrials	Bid.	Asked.
Allied Pk., com.	7	11
Brit. Am. Tob.	13⅞	14
Car. L. & P.	30	62
Cleveland Mo.	34⅛	55⅛
Durant Mo.	35	96⅞
Goldwyn Pic.	5⅛	5⅞
N. A. Pulp	1	2
Phil Morris	30	31
Peerless	51	53
Perfection T.	3	4
Radio, com.	4⅛	4⅞
Radio, pfd.	5⅛	5⅞
Tob. Export	3⅞	7
Un. Prof. Sher.	6⅞	7
Un. Retail Candy	6	6⅛
U. S. Ship. Corpn.	11	13
Willys C. 5% pfd.	24	23
Cities Svc., com.	176	180
Cities Svc., pfd.	37	67⅞
Cities Svc., Bkrs.	17⅞	15⅞
Oils		
Allied Oil	3	4
Allan Oil	35	23
Bos. Wyo.	73	80
Boone Oil	13	14
Carib. Syn.	7⅛	7⅛
Dominion O.	7⅛	7⅞
Elk Basin	9⅛	9½
Fed. Oil	11⅛	11⅛
Glenrock	1⅛	1⅞
Inter. Pete	20⅛	20⅞
Livingstone P.	1⅛	1⅛
Maracaibo O.	21⅛	21⅝
Merritt	8⅛	8⅝
M. W. Ref.	200	205
Northwest	30	55
Omer	1⅛	1⅝
Pennock	6⅛	6⅞
Prod. & Ref.	7	5
Ryan Cons.	7⅛	7⅛
Salt Ck. Prod.	15⅛	15⅞
Simms	8⅛	8⅞
Sapulpa	2⅛	3⅞
Mines		
Big Ledge	7	9
Bost. Mont.	14	17
Caledonia	7	8
Cal. Jerome	18	21
Co. Copper	8	10
Cons. Cop.	59	60
Cresson	2⅞	3½
Dundee	54	40
Hecla	7⅛	7⅞
Hollinger	11⅛	15
Howe Sound	2⅞	3⅞
Kerr Lake	5⅞	4⅞
Magma Cop.	28	28⅞
Mother Lo.	1⅛	
Mother L. New	16	18
Nipissing	5⅞	6
Ray Herc.	1⅛	1⅞
Un. East	1⅛	1 5-16
Un. Verde Ext.	27⅛	28

VICTORIA DAILY VICTORY BOND PRICE LIST

Victory Loan 5½%	Bid	Asked
1st Dec., 1922	994.00	1000.00
1st Nov., 1923	998.30	1000.50
1st Nov., 1924	998.30	999.50
1st Dec., 1927	1000.00	1010.00
1st Nov., 1933	1053.00	1058.00
1st Nov., 1934	988.00	1000.00
1st Dec., 1937	1018.00	1028.00
War Loan 5%		
1st Dec., 1925	975.50	985.50
1st Oct., 1931	973.00	986.00
1st March, 1937 (payable in New York)	993.50	1003.50

MONTREAL PRODUCE

MONTREAL, Aug. 10.—Produce prices unchanged.
Cheese—Finest Easterns, 14⅛c.
Butter—Choicest creamery 34c to 35c.
Eggs—Selected, 35c to 35⅛c.

NEW YORK COTTON
(Furnished by Burdick Brothers, Limited)

	Open.	High.	Low.	Close.
Oct.	20.12	20.75	20.05	20.70
Dec.	20.14	20.80	20.14	20.70
Jan.	20.05	20.70	20.05	20.65
May	20.10	20.65	20.10	20.65

NOTICE TO THE FISHING INDUSTRY

The itinerary of the Commission appointed to investigate the fisheries of British Columbia has unavoidably been altered, resulting in the following dates of meetings:
Prince Rupert—August 14th and 15th.
Nass River—August 13th.
Port Essington—August 19th.
East Bella Bella—August 23rd.
Rivers Inlet—August 24th.
Sointula—August 23th.
Quathiaski Cove—August 23th.
Nanaimo—August 26th.
Port Alberni—August 31st.
Ucluelet—September 1st.
Victoria—September 3th.
New Westminster—September 7th.
Vancouver—September 5th and 6th.
Cowichan—At a place and date to be advised later.
It is requested that all those interested attend these meetings and give the Commission the benefit of their knowledge.
Particulars as to the meeting places and the hour of the several meetings will be posted in all the canneries and postoffices.
J. A. MOTHERWELL,
Chief Inspector of Fisheries.
Vancouver, B.C., August 8th, 1922.

FARM FOR SALE

THE SOLDIER SETTLEMENT BOARD OF CANADA offers for sale by public tender:
Parcel "A" of Lot 2 of Section 7, Lake District, British Columbia (said Lot 5 being shown on map deposited in the Land Registry Office at Victoria, British Columbia, and there numbered 743), containing 13.31 acres more or less.
Terms of sale are all cash or not less than 10% of the purchase price. Balance amortized over a period of 25 years, interest calculated at the rate of 5% per annum.
Tenders must be accompanied by accepted cheque for not less than $100.
The highest or any tender not necessarily accepted.
Tenders will be opened on Aug. 29th, 1922.
Tenders should be marked No. 158, and should be addressed to
District Superintendent,
The Soldier Settlement Board,
Northwest Building,
Vancouver, B.C.

SAANICH HIGH SCHOOL

Notification is hereby given to the parents of all Saanich children who intend to commence High School that application must be made to the undersigned for admittance not later than August 31st, 1922.
HECTOR S. COWPER,
Secretary.
Royal Oak P.O., B.C.,
August 9th, 1922.

The Board of School Trustees of Saanich are prepared to receive applications for the positions of Principal at High School and one High School Teacher. Applicants must apply in writing not later than August 17th, stating qualifications and salary required, and must be prepared to interview the Board on August 21st, in the evening.
HECTOR S. COWPER,
Secretary.
Royal Oak, B.C., August 9th, 1922.

LAND ACT

Notice of Intention to Apply to Lease Land

In Victoria Land District, Recording District, Victoria, B.C., and Situate on North Shore of Victoria Arm.

Take Notice that Humphrey Ringler Drummond-Hay, of Winnipeg, Man., occupation barrister, intends to apply for permission to lease the following described lands:
Commencing at a post planted about 16 feet N.W. from S.E. cor. of Lot 68, in Section 10 of Victoria City, thence southerly to Low Water Mark; thence westerly along said Low Water Mark; thence northerly to High Water Mark; thence easterly along said High Water Mark, and containing one and a half acres, more or less.
HUMPHREY RINGLER DRUMMOND-HAY,
Name of Applicant.
Dated July 27th, 1922.

WE OWN AND OFFER SUBJECT:
$14,000 City of New Westminster 6%, Due 1st January, 1945.
$3,000 City of Chilliwack 6%, Due 2nd January, 1931.
$1,500 City of Trail 7%, Due 1st March, 1941.
We recommend any of the above for safe investments
Gillespie, Hart & Todd, Ltd.
711 Fort St. Victoria, B. C. Phone 2140

C.P.R. STOCK ATTRACTIVE
We again call your attention to the fact that C.P.R. stock yielding 7.10 per cent a share annually at present prices looks particularly attractive. Ask us for our interesting circular on the prospects of this company.
BURDICK BROTHERS, LIMITED
Private wires with Logan & Bryan, who act as our brokers on the New York, Chicago and Boston Stock Exchanges, the Chicago Board of Trade, the New York Cotton Exchange and other leading exchanges.

CITY OF NORTH VANCOUVER BONDS
(Guar. North Vancouver Ferry). Assessed value, $14,513,043.55. Debentures outstanding, $3,380,617.23. Surplus amount in Sinking Funds, $35,503.36. PRICE: 83 and interest. 5% Bond, maturing 1930.
R. P. CLARK & CO., LIMITED
Members B.C. Bond Dealers' Association
639 Fort St., Victoria, B.C. Phone 5600-5601

We Own and Offer, Subject to Prior Sale:
City of North Vancouver 6% Bonds
Due 15th April, 1945. Interest payable half yearly.
Principal and interest payable in Canada and New York.
Price to yield 6.10%
For full particulars consult
British American Bond Corporation, Ltd.
Investment Bankers. Established 1901
B.A. Bond Building, 723 Fort Street Phones 319-2121

WE OFFER:
Oak Bay Bonds to yield 5.60%
Point Grey Bonds, to yield 5.60%
Edmonton Bonds, to yield 5.90%
Calgary Bonds, to yield 5.90%
New Westminster Bonds, to yield 6%
Nanaimo Bonds, to yield 6%
Prince Rupert Bonds, to yield 6%
Kamloops Bonds, to yield 6%
Cranbrook Bonds, to yield 6%
Royal Financial Corporation, Ltd.
608 B.C. Permanent Loan Building Phone 1340

John Bartholomew & Sons
Antique and General Furniture Dealers
1410 Douglas St., and 1115-17-19 Fort St.
Visitors to Victoria should see the
Beautiful Antique Furniture, Etc.
At the above
Largest Stocks in B.C. Our Good-Class General Stock at HALF PRICE.
Easy Terms Monthly Payments
Phones 2272 and 1611

AUCTION SALE

SHIP LEONOR

NOTICE IS HEREBY GIVEN that, acting on instructions received by me from the MARSHAL of the ADMIRALTY COURT, LONDON, I will, on Monday, the 28th day of August, 1922, at eleven of the clock of the forenoon, at the MARINE AND FISHERIES WHARF, VICTORIA, offer for sale at PUBLIC AUCTION, the SHIP LEONOR, registered at the port of San Francisco, California, U.S.A., on the 31st March, 1908, as schooner "Lottie Carson," Official No. 140475, length, 137 feet 3 inches, by 33 feet 3 inches, 214 net tons. Mexican Registry, at port of Guaymas, Aug. 3th, 1915, No. 124; net tonnage, 514.93 tons, as schooner "Leonor," ex schooner "Lottie Carson."

The Leonor is fitted with two Imperial gas engines, of three cylinders each, 55 h.p., 360 rev., Nos. 783 and 739, standard gas engine, two cylinders, 13 h.p., 330 rev., No. 4216, with warping and hoisting winch and engine. All engines are in good running order. Shafting is of steel with brass sleeve over it, condition good; fuel tanks are in good condition, air pressure tanks in good condition and under pressure; bilge suction pumps, condition good; two spare propellers, new; three anchors and cables, full sets of sails, new; ship's chronometer and other ship's equipment, etc. Terms of sale, cash. Private tenders for the purchase of the Leonor will be considered. Ship can be inspected on application to the undersigned.

F. G. RICHARDS,
Marshal in Prize, B.C. Admiralty Dist.
Marshal's Office, Law Chambers, Victoria,
Aug. 5th, 1922.

In the Estate of Mrs. J. Smith, Decd.

MESSRS. ROBERTS & MELLOR

Duly instructed by the executor in the above estate, will sell by public auction at 539 Superior Street (immediately at the rear of the Parliament Buildings), on

Tuesday and Wednesday August 15 and 16

At 1:30 each day, the whole of the

Antique and Modern Household Furniture

Persian Rugs and Runners, Costly Wilton, Brussels and Other Carpets, China and Glassware, Brass and Copper Goods, Electric Heater, New "Monarch" Range, Large Quantity of Household Linen, Diamond and Other Jewelry, Pictures and Effects.

Full particulars later or from the auctioneers,

ROBERTS & MELLOR
738 Fort Street Phone 2476

WINNIPEG GRAIN MARKET

WINNIPEG, Aug. 10.—Prices ranged within narrow limits and trade on the local wheat market today was again extremely dull and featureless. There was very little change during the day in quotations and both October and December closed at unchanged figures. The seaboard reported business very quiet in export circles. Local inspections were the lightest for some time, and there seemed to be little indication of any active revival in trade for the immediate time being. The two top grades of wheat in the cash market were not active. Offerings continued light and hampered export trade. There was an excellent demand for new crop wheat, but on the uncertainties as to the outcome of the wheat board business could not be worked.

	Open.	High.	Low.	Close.
Wheat—				
Oct.	107⅛	107⅞	106⅞	107⅛
Dec.	103⅞	104⅞	103	104b
Oats—				
Oct.	40⅞	41b	40⅛	40⅞
Dec.	38⅞	38	36⅞	38⅞
Barley—				
Oct.	54	54	53⅛	53⅞
Dec.	..	..	..	51⅞
Flax—				
Oct.	192	194⅛	192	192⅞
Dec.	190	190	183⅛	188⅞b
Rye—				
Oct.	70⅛	71⅛b	70⅛	79⅞
Dec.	..	..	..	69

Cash prices: Wheat—1 hard, 123⅛; 1 nor., 123⅛; 2 nor., 116⅛; 3 nor., 110⅛; No. 4, 97⅛; No. 5, 94⅛; No. 6, 75⅛; feed, 79⅛; track 110⅞.
Oats—2 cw., 46⅞; 3 cw. 41; extra 1 feed, 41; 1 feed, 37⅛; 2 feed, 36⅛; track, 48⅞.
Barley—3 cw., 53⅞; 4 cw., 54⅞; feed 55⅞; track, 56⅞.
Flax—1 nwc., 192⅞; 2 cw., 197⅞; 3 cw., 192⅞; rejected, 182⅞; track, 200⅞.
Rye—2 cw., 72⅞.

TO THE POLICYHOLDERS OF THE PRUDENTIAL INSURANCE COMPANY OF AMERICA

NOTICE is hereby given that a meeting of the policyholders of THE PRUDENTIAL INSURANCE COMPANY OF AMERICA will be held at the Home Office of said Company in the City of Newark, New Jersey, on Monday, the Fourth day of December, 1922, at twelve o'clock noon, for the purpose of selecting four persons to be voted for by the policyholders' Trustee as members of the Board of Directors at the annual election of Directors of the Company, to be held on the Eighth day of January, 1923.

At such meeting every policyholder of the corporation who is of the age of twenty-one years or upwards and whose policy has been in force for at least one year last past shall be entitled to cast one vote in person or by proxy.

EDWARD D. DUFFIELD, Acting Pres.

FURNITURE SNAPS
Mahogany Inlaid Parlor Suite $45.00
Brussels Carpet, 9ft.x10 ft. 6 in. $12.50
Turkey Axminster Carpet, 9x12 $45.00
Roll Top Desk, G. oak $25.00
$35.00 Set Oak Dining Chairs $39.00
Sideboard, Ex. Table, 6 Diners $39.00
$500 Mahogany Gramophone, a snap $175.00
"New Brunswick" Oak G'phone $45.00
Dandy "Mason Risch" Piano $260.00
Sideboard $10.50
Good Dressers $12.50
British Furniture Mart
751 Fort Street Phone 3603
Soft Prices for Hard Times

MAYNARD & SONS
Auctioneers

Instructed by the owners we will sell at salesrooms,

727-733 Pandora Avenue

TODAY AT 1:30 P.M.

Well-Kept

Household Furniture and Furnishings

Small Billiard Table, Etc.

Including very good small Billiard Table complete with cues, balls, etc., very pretty Mahogany Bric-a-Brac Stands, large Uph. Arm Chair, extra large Walnut Hall Stand, D. H. Sewing Machine, Mahogany Centre Table, Reed Centre Table, Couches, Reed Chairs, Rattan Chairs, good Carpets and Pictures, Books, 2 very good Mission Oak Buffets, Fumed Oak Pedestal, Dining Table and set of 6 Dining Chairs to match, Round Dining Tables, Buffet and 6 Dining Chairs in Golden Finish, large Walnut Cabinet, Bed Lounge, Uph. Linen Box, Records, single and full size Beds, Springs and Mattresses, Dressers and Stands, Camp Cots, Bedroom Chairs, Rockers and Tables, Bedding, Gent's Bicycle, 2 very good Ranges, Heaters, Mantel with Mirror, K. Tables, K. Cupboard, K. Comfort, Cooking Utensils, lot of good Tools, Crockery and Glassware, Crosscut Saws, Garden Tools, large Tank and lot of Water Pipe, Garden Hose, Wheelbarrow, etc.

Also at 11 o'clock in the stockyard—Another fine lot of Hens, Cockerels, Rabbits, 5-year-old Horse, about 1,000 pounds, very good Jersey Cow milking 3 1-2 gals., Empire Separator, etc.

MAYNARD & SONS
Auctioneers Phone 837

The Victoria Bedding Specialist
G. H. PLEDGER
1600 Douglas Street
Home of Resthaven Mattresses
AUGUST SALE
Real Chesterfield at special reduced price $135
1 Pair beautiful Velour Chairs. Special price, each $45
Great Values in Couches. Prices, $25, $14 and $10
Special Offer in White Blankets. Don't delay. Price, pair $5.75
Now is the Time to Buy Your Blankets
G. H. PLEDGER
Phone 1970 Res. 4215

SPROTT-SHAW SCHOOL

New pupils accepted in all departments next Monday, August 14th

TRADE IMPROVES

Shipping Entered and Cleared at British Ports in Foreign Trade Shows Increase

Shipping entering and clearing at British ports in the foreign trade has shown an appreciable increase, according to the official reports just received here from England. A report on trade and navigation printed by the House of Commons gives a summary of ship movements for June and for the six months ending with June. These figures show that the ships entering British ports with cargoes during June exceeded in tonnage similar ships during the corresponding months of either 1921 or 1920. Similarly the tonnage of the ships clearing with cargo during June was larger. The lowest record for ships clearing with cargo was noted during June, 1921, whereas there seems to have been a constant improvement in ships entered with cargoes during the successive years.

Following is a tabulation of the ships entering and clearing with cargoes in foreign trade during the first six months of the past three years:

First six months of—	—Tonnage— Entered	Cleared
1922	19,957,402	26,888,451
1921	17,306,545	13,700,663
1920	16,849,194	18,263,337

MANY SHIPS IDLE

A survey of the idle tonnage in the thirty-six principal ports of the United Kingdom, made by the British Overseas Bureau, shows that on July 1 vessels of all types numbering 600, with a total tonnage of 1,800,000, were laid up. This is an increase of 1,375,000 tons over the amount of three months ago. Of the total, 324 were British vessels and the remainder of various foreign nations. The total does not include the British vessels idle in other ports of the United Kingdom than the thirty-six principal ones and does not include the idle crafts in the Orient or other foreign ports.

MR. M. DOLLAR IS ABOUT TO RETIRE

Understood Managing Director of Canadian Robert Dollar Company Has Resigned

VANCOUVER, Aug. 10.—It is understood that Mr. A. Melville Dollar, managing director of the Canadian Robert Dollar Company, has resigned from his position with the company and from the position of treasurer of the Pacific Steamship Company. The resignation has as yet not been accepted, it was stated today.

Mr. Dollar has for some time been maturing plans for retirement from the Robert Dollar Company.

Mr. Dollar has been in Vancouver for several years in charge of the Dollar steamers sailing from the port and has established an enviable reputation as a shipping operator and apostle of the development of trade in and out of the port of Vancouver.

It is understood that Mr. Kenneth J. Burns, for several years Vancouver manager for the company, will be appointed to the position of managing director.

MILLS BUSY

The lumber mills of the Columbia River have sent out notices that they will not be prepared to book orders for lumber for several months to come. Every mill in the district at present is filled with orders for lumber cargoes scheduled for the Atlantic Coast, Pacific Coast and Oriental ports. The orders from Japan during the past two months have been tripled several times. There are several million feet of lumber on orders at the Columbia River mills. The cut lumber is being sent out of the Northwest ports as fast as the vessels in the fleet can handle it.

SCHLEY DELAYED

The Admiral Schley, which was scheduled to sail from Seattle at midnight, did not get away from there until 6 o'clock this morning, and will sail from here, southbound, about noon, standard time, today.

SHIPS FOR COAL

The British Shipping Board has announced that during the first week in August it chartered eighteen vessels to carry coal to American ports on the Atlantic, bringing its fleet of coal carriers up to forty-two. The eighteen new charters are able to carry an average of 7,500 tons and will bring the coal from New South Wales, Newcastle and Glasgow coal districts. The increase of the coal fleet is due to the extended coal strike in the districts of the East Coast.

PRESENTATION

COURTENAY, Aug. 8.—Last night the home of Mr. and Mrs. N. Veitch, who were married last Friday at Qualicum Beach, was visited by a party of their well-wishers, who spent a most enjoyable evening. Presentation of a silver cream and sugar set was made as a token of esteem. The address was made by Mr. Roland Aston and was replied to by Mr. Veith. Others present were Miss Chesterman, Miss Blake, Miss Leedham, Mr. Victor Beckwith, Mr. Wm. Shilcock, Mr. Chas. Willard, Dr. T. S. Aitken.

Adelaide to Drydock

The C. P. R. steamer Princess Adelaide will go into drydock this morning.

and every year she likes it more!

Significant in connection with the great popularity of Carnation Milk, is the unwavering loyalty of its earliest friends.

Such loyalty denotes unchanging quality in Carnation. Aside from its great convenience and economy this attribute of absolute dependability is the one most valued, perhaps, by Carnation users.

Fresh, whole milk of tested grade, evaporated in modern condenseries to remove part of the water; hermetically canned; sterilized, labelled with the universally-familiar red-and-white label—that is Carnation. Wholesome, safe, delicious as to flavor, economical in use, it is the pure, sure form in which to use milk.

Do **you** use Carnation? It has a hundred uses in every kitchen. You will find it truly economical for any milk purpose. In baking and cooking it is unequalled. In coffee many prefer its distinctive, creamy flavor to that of fresh cream. It is a delight on fruits or cereals. See directions on label.

Order a half dozen tins from your grocer. Try it. You will never be without it in your kitchen. **You** don't want less than the best.

Try These Tested Recipes

CREAMED SALMON EASILY PREPARED

Make a white sauce by melting 2 tablespoons of butter in a sauce pan; when bubbling add 1 tablespoon of flour and stir until well blended. Pour in very gradually, 1/3 cup of Carnation Milk mixed with 1/3 cup of water. Add 1/4 teaspoon of salt and a dash of pepper; beat until smooth and creamy. Pour this over 1 can salmon, shredded and with all bones and skin removed. Serve on soft buttered toast or square soda crackers.

A TRULY GOOD CREAM OF CELERY SOUP

Take 1 teaspoon salt; 3 cups water; 3 tablespoons flour; 2 tablespoons butter; 2 1/2 cups celery; pepper; 1 teaspoon salt; 3 cups water; 1 cup Carnation. Use leaves as well as stalks of celery; wash well and break up; cook in water until soft; add 1 teaspoon salt to boiling celery. Melt butter; add flour; then milk and cook 5 minutes. Strain celery and add liquid to sauce.

Mary Blake

Domestic Science Dept.

Add new delights to all meals by using the Carnation book: "One Hundred Tested Recipes." Free on request. Carnation Milk Products Company, Limited, 534 Yates Street, Victoria, B. C. 134 Abbott Street, Vancouver, B. C.

Carnation

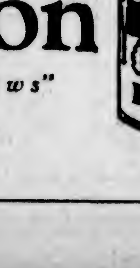

Milk

"From Contented Cows"

The Label Is Red and White

Made in Canada

BON VOYAGE GIFTS ARE BIG FEATURE

Huge Sums Spent by Friends in Gifts to Passengers on Ocean Liners —Relatively Old Custom

One has only to witness the sailing from New York of one of the magnificent trio of White Star Line ships —the Majestic, Olympic or Homeric —to catch a striking glimpse of one of the most picturesque and interesting customs connected with modern ocean travel, namely the bestowal of bon voyage gifts on departing voyagers.

The custom of expressing farewell and good wishes with flowers is relatively an old one in ocean travel; but today, although great quantities of the loveliest blooms are sent aboard the ships, and to the rooms of passengers, the custom of sending flowers to departing friends is being hard pressed by that of sending the bon voyage basket of fruit and confections. A third form of farewell gift is the bon voyage box of sweets, including both cakes and candies; but this, although growing in popularity, does not approach in importance the bon voyage basket of fruit.

On an early Summer sailing of a ship of the magnificent trio, staterooms are not only bowered in lovely flowers sent to passengers, but they are rarely without a bon voyage basket of fruit, while in some cases as many as a dozen baskets have been received by a single passenger.

Tons of Fruit in Baskets

The extent to which the sending of bon voyage baskets has grown is shown by figures of their receipt for last year's sailings of the Olympic, when it was not uncommon for 1,000 or more bon voyage baskets to be received on board for a single sailing.

The handling of these baskets—to say nothing of about 1,500 other packages, of flowers and other gifts for passengers—calls for the labor of a special detachment of stewards. The boy voyage baskets alone for a single trip weigh from two to three tons. They come to the pier by hundreds and are convayed from the delivery wagons that bring them on trucks to a gangway used exclusively for the reception of parcels on board.

On smaller ships there is no such great rush of gifts, but on every vessel of the International Mercantile Marine Company lines the receipt of such gifts for passengers is customary. One new note in the situation is the receipt of such gifts in growing numbers for passengers on the third-class liners. At every sailing for Hamburg of the Minnekahda, for example, a ship devoted to third-class exclusively, both fruit and flowers, sent as gifts to passengers, are to be seen in the staterooms.

On a sailing last year of one of the Red Star Line ships for Antwerp, a popular dancer who was on board with her company was in receipt of so many bon voyage gifts that a stateroom was set aside especially for their reception.

The value of bon voyage baskets averages about $18 each, so that not less than $18,000 worth of fruit goes aboard the liner for one voyage in the form of gifts—notwithstanding that her refrigerators are well filled with a great variety of choice fruit, to be served without extra charge throughout the voyage.

PILOT QUESTION

VANCOUVER, Aug. 10—The shipping bureau of the Board of Trade on Tuesday deferred action in regard to the suggested amalgamation of the B. C. Pilotage Association and the Vancouver Pilots, Limited. Details of the plan for the merging of the two bodies into one and the proposed constitution of the pilots' management board were received, but the bureau members felt that in view of the importance of the issue the whole situation should be more carefully considered, and any decision was accordingly held in abeyance.

LAUNCH ANOTHER

International Mercantile Marine Company Building Ship for the St. Lawrence Run

NEW YORK, Aug. 10.—Cable advices received yesterday by the International Mercantile Marine Company announced the launching at Belfast of another new ship for the St. Lawrence route. She is a sister ship of the Regina, now plying in the White Star-Dominion Line service between Montreal and Liverpool. The Doric will join the Regina in the Montreal service next season.

C.G.M.M. ADVICES

The following advices concerning vessels of the Canadian Government Merchant Marine on the Pacific Ocean have been received by the local office:

Canadian Importer, arrived Bombay August 2; sails for Madras August 11; due at Vancouver November 1.

Canadian Prospector, due to leave Shanghai August 14 for Tsingtau, Taku and Dairy, and arrive Vancouver October 5.

Canadian Inventor, left Dairen for Vancouver via Portland July 20; due to arrive at Vancouver August 21.

Canadian Highlander, arrived at Newcastle August 7; due at Vancouver September 23.

Canadian Skirmisher, passed Honolulu July 23, en route to Newcastle; due to arrive Vancouver October 25.

Canadian Freighter, left Shanghai for Vancouver July 26; due Vancouver August 22.

Canadian Transporter, arrived San Francisco August 8; due at Vancouver August 20.

Canadian Scottish, due at Esquimalt August 12 from Yokohama.

Canadian Britisher, arrived Melbourne July 31; due Vancouver on October 1.

IN AND OUT

The C. P. O. S. liner Empress of Asia called here early last evening, outward bound for the Orient. She sailed at 8:30, standard time.

The Blue Funnel liner Tyndareus reached the Ogden Point docks yesterday afternoon to load cement for Manila.

The steamer Dorothy Alexander arrived here early last evening from California, with a full list of passengers.

Kentucky salt springs were known and used before 1790.

SHIPPING INFORMATION

8 P. M. Report, August 9

Canadian Scottish, bound for Esquimalt, 511 miles from Flattery; Northland, for SanFrancisco, 535 miles north San Francisco; Banavon, for Portland, 450 miles from Columbia River; Canadian Inventor, for Portland, 560 miles from Columbia River; Nails Nielsen, for Portland, 450 miles from Estevan Point; Myrmidon, for SanFrancisco, 900 miles from Estevan Point; Canadian Freighter, for Vancouver, 1,140 miles from Flattery; Curacao, for Seattle, 866 miles from Dutch Harbor.

Noon Report, August 9

Princess Beatrice in tow, Nanoose, 9:15 a.m., Plumper Bay, southbound; Prince Albert, abeam Cape Lazo, 10:00 a.m., northbound; Canadian Observer, 10.00 a.m., 65 miles from Nanaimo.

Steamer Movements

Arrived

NEW YORK, Aug. 10.—Brittani, Marseilles; St. Paul, Hamburg.

SAN FRANCISCO, Aug. 10.—Andrea Luckenbach, Admiral Goodrich, Portland; Centurian, Glasgow. Sailed: China, Honolulu; Gymnric, London; Loch Katrine, Seattle; Thomas, Manila; Chateau Thierry, Honolulu.

CONSTANTINOPLE, Aug. 5.—King Alaxander, New York.

GENOA, Aug. 1.—Europea, New York.

BREMEN, Aug. 5.—America, New York.

ROTTERDAM, Aug. 9.—Ryndam, New York.

Sailed

TRIESTE, Aug. 1.—President Wilson, New York.

BREMEN, Aug. 8.—Seydlitz, New York.

HAMBURG, Aug. 9.—Oropesa, New York.

ROTTERDAM, Aug. 9.—Rotterdam, New York.

SOUTHAMPTON, Aug. 9.—Vaudan, Resolute, New York.

GLASGOW, Aug. 10.—Algeria, New York.

NEW YORK, Aug. 10.—Oscar II, Copenhagen; Conte Rosso, Naples.

HAMBURG, Aug. 6.—Californian, Seattle.

SHANGHAI, Aug. 8.—Wheatland Montana, Seattle; El Grillo, Bearport, San Francisco; West Kader, Portland, Ore.

PHILADELPHIA, Aug. 10.—Harry Luckenbach, San Francisco; Lehigh, San Pedro.

BOSTON, Aug. 10.—Edgar F. Luckenbach, Pacific Coast ports.

HONG KONG, Aug. 9.—West Keats, Portland, Ore.

CADIZ, Aug. 9.—Dampen, San Francisco.

LONDON, Aug. 10.—Morganshire, Vancouver, B.C.

CHRISTOBAL, Aug. 1.—K. I. Luckenbach (from San Francisco) Boston; Robin Goodfellow, New York.

CONSTANTINOPLE, Aug. 9.—Naples, Manchuria, Hamburg.

TIDES AT VICTORIA

AUGUST, 1922

Day	Time H. M.	H't Ft.	Time H. M.	H't Ft.	Time H. M.	H't Ft.	Time H. M.	H't Ft.
1	4:09	3.3					21:30	8.8
2	5:03	2.7					21:03	8.6
3	5:35	3.4					22:40	8.8
4	6:41	3.1	10:38	7.8	16:13	7.7	23:25	8.7
5	7:24	1.8	10:57	7.8	16:54	7.8		
6	0:13	3.6	8:08	1.0	17:33	7.0	20:17	7.2
7	0:30	3.3	8:44	3.1	17:47	7.6	21:04	6.9
8	1:44	6.0	8:22	2.3	17:03	7.8	21:54	6.8
9	2:30	7.7	0:00	3.7	17:28	7.6	22:41	8.1
10	3:17	7.8	10:38	8.8	17:48	7.8	23:38	6.8
11	4:06	6.8	11:09	0.6	18:14	7.7		
12	0:31	8.4	5:10	8.4	11:41	4.4	13:44	7.7
13	1:14	8.0	6:38	8.1	15:11	6.0	13:18	7.3
14	2:00	4.7	8:00	6.9	11:30	8.8	10:49	7.8
15	3:08	4.3					23:21	8.0
16	3:08	3.7					20:31	2.1
17	4:40	3.8					21:34	2.8
18	5:37	2.6					22:00	8.8
19	6:13	2.8					23:03	6.5
20			6:56	1.8	10:00	7.1	13:44	6.9
21	0:05	8.8	7:48	1.6	12:08	7.3	18:44	6.0
22	1:06	3.7	2:58	1.8	15:26	7.8	20:32	2.3
23	2:03	3.8	0:03	1.3	13:34	7.7	21:38	6.2
24	2:50	8.8	0:52	2.4	15:58	7.8	22:54	4.6
25	5:08	7.7	10:37	0.8	17:02	8.0	23:18	4.1
26	5:03	7.3	11:28	4.1	17:48	3.1		
27	0:18	3.7	6:30	6.3	15:10	8.0	18:37	8.2
28	1:17	2.3	8:51	8.6	13:38	9.8	19:12	8.2
29	3:18	8.0	11:28	6.7	15:48	6.7	19:50	8.8
30	3:21	8.8					20:47	8.2
31	4:31	2.3	14:13	7.3	16:10	7.4	21:38	8.1

The Time used is Pacific Standard, for the 120th Meridian west. It is counted from 0 to 24 hours, from midnight to midnight. The figures for height serve to distinguish High Water from Low Water. Where blanks occur in the tables, the tide rises or falls continuously during two successive tidal periods without turning.

The Height is in feet and tenths of a foot, above the average level of lower Low Water.

Esquimalt—To find the depth of water on the sill of the Drydock at any tide, add 19.0 feet to the height of High Water as above given.

SUNRISE AND SUNSET

Time of Sunrise and Sunset (Pacific Standard Time), at Victoria, B.C., for the month of August, 1922:

Day	Sunrise	Sunset	Day	Sunrise	Sunset
1	4:40	7:58	17	5:10	7:24
2	4:48	7:48	18	5:11	7:23
3	4:31	7:47	19	5:13	7:21
4	4:53	7:46	20	5:15	7:18
5	4:54	7:44	21	5:16	7:18
6	4:55	7:43	22	5:16	7:16
7	4:36	7:41	23	5:10	7:14
8	4:38	7:40	24	5:10	7:12
9	4:00	7:33	25	5:21	7:10
10	5:01	7:37	26	5:28	7:09
11	5:02	7:36	27	5:24	7:08
12	5:03	7:33	28	5:26	7:04
13	5:05	7:32	29	5:26	7:02
14	5:06	7:30	30	5:33	7:00
15	5:07	7:26	31	5:30	6:58
16	5:08	7:26			

The Meteorological Observatory, Gonzales Heights, Victoria, B.C.

TRANSPACIFIC MAILS

The following are the sailing dates during the month of August of steamers carrying transpacific mails:

China and Japan

Empress of Asia—Mails close Aug. 10, p.m. Due at Yokohama, Aug. 21; Shanghai, Aug. 25; Hongkong, Aug. 31.

Shidzuoka Maru (Japan only)—Mails close Aug. 18, 5 p.m. Due at Yokohama, Sept. 1.

President McKinley—Mails close Aug. 16, 3 p.m. Due at Yokohama, Aug. 31, Shanghai, Sept. 6; Hongkong, Sept. 9.

Empress of Canada—Mails close Aug. 24, p.m. Due at Yokohama, Sept. 6; Shanghai, Sept. 11; Hongkong, Sept. 14.

Arabia Maru—Mails close Aug. 26, 3 p.m. Due at Yokohama, Sept. 10; Shanghai, Sept. 21; Hongkong, Sept. 26.

President Jackson—Mails close Sept. 1, p.m. Due at Yokohama, Sept. 14; Shanghai, Sept. 19; Hongkong, Sept. 23.

Australia and New Zealand

Sonoma—Mails close Aug. 12, 5 p.m. (Australia only).

Makura—Mails close Aug. 18, 9 a.m.

Tahiti—Mails close Aug. 29, 5 p.m.

CHINESE ARRESTED

Orientals on President Grant Found to Have Arms in Their Possession

WASHINGTON, Aug. 10. — The Shipping Board steamer President Grant was permitted to proceed by the port authorities at Hong Kong after removal of contraband munitions, according to a report received by the Board. Five Chinese on board were arrested on complaint of the master of the President Grant, the dispatch said. They were found to have in their possession 125 revolvers and 12,000 rounds of ammunition. Three of the Chinese were passengers and two were enrolled in the crew.

WHERE?

Four young women stood out on deck, shortly after midnight of Sunday, as the steamship H. F. Alexander was making her way up the Washington Coast. They were discussing the location of the ship, and places were mentioned that embraced the whole Coast from Colon to Nome.

Finally, they called on a deck stewardess to settle the question.

"You are off Cape Flattery," sweetly replied the stewardess.

There was a crash and four passengers and a stewardess were spilled on the deck.

From the stateroom, before whose open window the discussion as to locations had been in progress, came a young woman's voice:

"Off Cape Flattery, girls? On it, you mean."

Canadian Pacific Railway

B. C. Coast Service

One-Day Trips TO GULF ISLANDS BY SS. Island Princess

Every Wednesday and Saturday at 8:15 A.M. (City Time)

Fare, $2.00

Sooke Harbour Hotel

(on the Pacific Ocean side of the Island)

21 Miles From Victoria

by a beautiful country drive

Luncheon, Afternoon Teas and Dinners

An ideal place for a WEEK-END HOLIDAY or HONEYMOON

Motor stages from corner Broad and Johnson Streets, 10 a.m. and 5 p.m.

$3.50 per Day; $22.50 per Week

GEORGE NICHOLSON

Proprietor

Australia

OCEANIC STEAMSHIP CO.

Splendid American SS. SONOMA, VENTURA, 10,000-ton Lloyd's A1 register—Delightful service. Sydney Short Line—Samoa—Honolulu—Quickest passage—Lowest Rates —Pacific tour, $565, 1st class. Ventura sails July 14, Sonoma sails Aug. 11. Oceanic SS.

Union SS. Co. of B. C., Ltd.

Regular sailings from Vancouver to all East Coast and Mainland Points, Logging Camps and Canneries as far as Prince Rupert and Anyox.

For detailed information apply:

GEORGE McGREGOR, Agent

Telephone 1925 No. 1 Belmont House

GRAND CIRCUIT

Thompson Dillon Shows Great Form, Winning Rainy Day Sweepstakes in Straight Heats

CLEVELAND, Aug. 10.—Thompson Dillon, driven by Joe Serrill, of Paoli, Pa., and David C., driven by Tad Bunch, of Denver, captured today's events of the Grand Circuit racing programme here today. Thompson Dillon proved that he is one of the best two-year-olds developed this year, by winning the Rainy Day sweepstakes in straight heats. He led the entire distance in both heats, and was master of the situation at all times. As a result of his victory the entire purse of $4,500 went to his owner and breeder, A. B. Coxe, of Paoli.

David C. won the North Randall trotting handicap sweepstakes of two one-mile dashes with a value of $7,150, the first event of its kind ever raced. David C. was the scratch horse. Starting at the wire, and trotting a mile, he easily captured the first heat, in which he and Peter Coley were the only starters not to break in going away.

Peter Coley, starting 80 feet back, finished second, and Harbelwyn, also handicapped 80 feet, finished third. Great Britton, the favorite, which was handicapped 100 feet, was fourth.

The second mile furnished a better heat with the field bunched from the back stretch clear to the finish. Kilowatts, handicapped 60 feet, rushed to the front and held his advantage all the way. He was forced to step the last quarter in 29 3-4 seconds to beat David C. by a neck.

E. Colorado, which started 60 feet back, was a nose behind David C., and the balance of the field was close up. By virtue of his finish, first and second, David C., owned by Horne & Sons, Colorado Springs, Col., was awarded the winner's portion of the stake, $3,123.

Edna Early, favorite, was the only other horse to win straight heats.

MRS. MALLORY WINS WAY INTO FINALS

Will Play Mrs. Jessup Today for Metropolitan Women's Tennis Championship

GLENCOVE, N.Y., Aug. 10.—Once again Mrs. Molla Bjurstedt Mallory, of New York, national woman champion, and Mrs. Marion Zinderstein Jessup, of Wilmington, Del., will meet in the final round of the Metropolitan women's singles tennis championship on the turf courts of the Nassau Country Club.

They reached the finals today, when Mrs. Mallory, the defending titleholder, scored her third victory of the year over her old-time rival, Mrs. May Sutton Bundy, of Los Angeles, and Mrs. Jessup eliminated Miss Leslie Bancroft, of West Newton, Mass. Mrs. Mallory won in straight sets, 6-3, 6-3; Mrs. Jessup required three sets, 6-2, 4-6, 9-7.

Mrs. Mallory had no trouble with her opponent today, but Miss Bancroft made a gallant fight, coming from behind at 5-1, to lead at 6-5, and then at 7-6, to lose when within a point of the match. Last year Mrs. Mallory beat Mrs. Jessup in the final round.

The Youngest Athlete

NEW YORK, Aug. 10.—The youngest competitive athlete in the country, Miss Helen Hodes, a swimmer of seven and a member of the Women's Swimming Association, today entered the 50-yard free style race of midget mermaids, eleven years and under, which will be held Sunday. She will be allotted a handicap of a few seconds.

DAVID SPENCER, LTD.
Store Hours—9 a.m. to 6 p.m.; Wednesday to 1 p.m.

TELEPHONE EXCHANGE TO ALL DEPARTMENTS—7800

August Home Furnishings Sale

New Jersey Cloth Sweaters at $3.50

Lunch Room Service

11:30 a.m. till 2 p.m.
Afternoon Tea Service, 3 till 5:30 p.m.
Orchestra

Fresh Meats

CASH AND CARRY

Shoulders of Local Mutton, half or whole, lb., **18¢**
Legs of Local Mutton, half or whole, at, lb., **27¢**
Prime Ribs of Beef at, lb. ..... **20¢**
Rolled Pot Roasts at, lb. ..... **15¢**
Thick Breast of Veal, to roast, at, lb. ..... **12½¢**
Legs of Veal, 6 to 8 lbs., at, lb. ..... **25¢**
—Fresh Meats, Lower Main Floor

Your Chance to Purchase Bedroom Furniture at Very Low Prices

A Six-Piece Ivory Enamel Bedroom Suite, comprising dresser with bevel plate mirror, dressing table and chiffonier, full panel bed, rocker and bench. Priced for the August Sale at **$139.00**

A Three-Piece Bedroom Suite, consisting of large dresser, chiffonier, and full panel bed. This suite is made of select maple in a walnut finish at **$98.00**

A Two-Piece Bedroom Suite, a large dresser and full size bed. They are made of birch and finished in ivory enamel. The two pieces for **$60.00**

A Three-Piece White Enamel Suite, chiffonier, dressing table with plate mirrors and bench for **$38.50**

A Vanity Dresser with three bevel plate mirrors and four drawers, finished in gloss white enamel, specially priced at **$38.00**

A White Enamel Dresser with three long drawers and plain plate mirror. Special at **$14.90**

Fir Dressers in golden finish, with three long drawers and plain plate mirrors. Each **$10.75**
—2nd Floor

Women's Smart Strap Pumps

Reg. to $8.00 Values—New Styles On Sale at $4.95

In this offering of Strap Pumps you have a choice of several smart styles, and all are excellent quality.

Stylish New "Flapper" Pumps of patent leather, designed with low heels. Smart effects, much in demand **$4.95**

One-Strap Pumps with turn soles and Baby Louis heels. Made of patent leather or brown and black kid. At **$4.95**

Fashionable Two-Strap Pumps with buckle fastening and cut-out effects on side. They have turn soles and Baby Louis heels and are shown in patent and kid **$4.95**
—Women's Shoes, 1st Floor

Men's Underwear for Early Fall Wear

"Penman's" Natural Wool Mixture Shirts and Drawers, of medium weight and just what you require for early Fall. Ask for "Penman's" preferred. Sizes up to 44 chest. At, a garment **$1.50**

"Penman's" No. 71 Natural Color Shirts and Drawers, medium weight, merino finish garments. All sizes. Special, at a garment **$1.00**

"Penman's" Natural Wool Medium Weight Underwear, suitable for early Fall wear. Shirts and Drawers. All sizes. Ask for No. 38. Special value at, a garment **$1.65**

"Penman's" Natural Wool Mixture Combinations (Preferred.) At, a suit **$3.00**

"Penman's" No. 71, Combinations, merino finish. At, a suit **$2.00**
—Men's Furnishings, Main Floor

Bathing Suits for Women

Clearing at $2.90

Women's Wool Bathing Suits, of most dependable grade and well made, in shades of red, black and turquoise, attractively trimmed with contrasting colors. These are values you will fully appreciate at **$2.90**
—Women's Whitewear, 1st Floor

Two Interesting Silk Values

40-Inch Satin Radiant, of a perfect texture, suitable for dresses, a material that drapes most gracefully and has a rich appearance. It is shown in black, navy, nigger and Copenhagen. On sale at **$3.75**

40-Inch Crepe de Chine, of extra heavy weight, a French silk in shades of black, navy, pink and white. A bargain at **$3.98**
—Silks, Main Floor

Serges for Children's School Dresses at 98c a Yd.

Our stock of Serges has just been increased by a large shipment of 42-inch Navy Serge, that is specially suitable for children's school wear. It is of a strong even weave, exceedingly good color and medium weight. Its wearing quality has made it a great favorite, and it is wonderful value at, a yard ..... **98¢**

460 Yards of 54-Inch Navy Serge for women's or children's street or school dresses. It is made with a soft finish and smooth weave and will give great satisfaction both in wear and appearance. Offered at, a yard **$1.49**

New Flake Check Costume Material Very Fashionable. At, a Yard $3.50

A Large Shipment of 56-Inch Flake Check Costume Material has just arrived in the Dress Goods Department and is being much admired. It is well woven, wool fabric in a wide check, but very neat. The shades shown are mallard, Copenhagen, fawn, light grey, nigger, black, myrtle, brown, sand and navy. Suitable for skirts or costumes. At, a yard **$3.50**
—Dress Goods, Main Floor

Children's Plaid and Stripe Skirts—Neat Styles

Children's Plaid and Stripe Skirts, pleated from bodice and shown in shades of brown, fawn, green and navy. Desirable skirts of the best grade materials. For the ages of 6 to 16 years, as follows:
For the ages of 6 to 10 years at **$4.95**
For the ages of 10 to 16 years at **$6.95**

Misses' Pleated Skirts, shown in plaids and stripes, well made and fashionable. Shown in shades of brown, fawn, saxe, green and in brown check. At $7.75 and **$9.75**
—Children's, 1st Floor

Boating Sweaters, Newest Styles at $3.50

New Jersey Cloth Sweaters, made in pullover style and finished with square collar. They are of exceptionally good grade and shown in shades of white with orange stripes, orange and black and jade, black and white. These are decidedly attractive Sweaters and particularly good value at **$3.50**
—Sweaters, 1st Floor

Bibles Printed on Fine India Paper

Holman's Pocket Size Pronouncing Bible at **$3.50**
Oxford Reference, on India paper, pocket size, at **$3.50**
Oxford Reference, on India paper; silk sewn, at **$4.00**
Oxford Reference, very clear type, on India paper; silk sewn **$4.00**
Cambridge Reference with Concordance, on India paper, silk sewn **$4.00**
Cambridge Pocket Size Text at **$2.75**
Cambridge Reference, on India paper, selling at **$2.50**
—Book Dept., Lower Main

A Brass Bed at a Low Price

Heavy Brass Beds, with 2-inch continuous posts and five upright fillers. Size 4 ft. 6 in., and in satin ribbon finish. Big value at **$19.00**

"Simmons" Square Tubing Beds, with continuous posts and heavy upright fillers. Finished in mahogany or walnut. Sizes 3 ft. 3 in., 4 ft. and 4 ft. 6 in. Very special value at, each **$18.90**

Brass Beds, with 2-inch continuous posts and five 1-inch fillers. Shown in bright or satin finish, and exceptional value at each **$25.50**

Brass Beds, with 2-inch posts, heavy top rod, and five heavy upright fillers. Shown in satin finish, in sizes 4 ft. and 4 ft. 6 in. Special at **$21.00**
—Furniture, 2nd Floor

Women's Nightgowns and Bloomers—Specially Priced

Women's Nightgowns of excellent grade cotton, made with short sleeves and round neck. Some are trimmed with embroidery, others with lace. Values to $1.00. On sale **65¢**

Gowns of Fine Muslin, made in slipover styles and embroidered in various colors, still others with lace yokes. All sizes, on sale at ..... **98¢**

Bloomers of fine pink mull, completed with elastic at waist and knee. Very special value **50¢**
—Whitewear, 1st Floor

Neat Gingham Dresses

Trimmed With Voile and Organdie

Values to $12.50 at $4.95

Dresses of best grade check ginghams, in neat checks. They are trimmed most effectively with voile and organdie and are shown in popular Summer shades. Sizes 16 to 20. Each a bargain at **$4.95**
—Mantle Dept., 1st Floor

$5.00 Down Delivers to Your Home the Electric Sweeper Vac

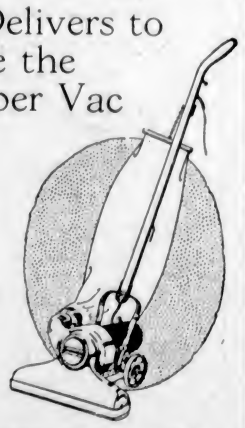

The Balance You May Pay in Small Weekly or Monthly Amounts

Some Vacuum Cleaners have a few of the advantages found in the SWEEPER VAC, but no single vacuum cleaner has the combination of features which the SWEEPER VAC possesses.

This powerful, fully guaranteed vacuum cleaner and gentle sweeping, electrically driven carpet sweeper, with its easily connected attachment tools, does away with all the drudgery of a broom and duster. It is a time-saving, labor-saving cleaner, perfect in every way, light in weight and easy to operate.

The SWEEPER VAC IS NOT AN EXPENSE, but an investment. It will pay for itself over and over again in the years of added usefulness and beauty it imparts to your floor coverings and furnishings.

Without cost or obligation on your part, we will be pleased to have you test the SWEEPER VAC in your home.

Apron Dresses for Only 98c

Apron and Overall Dresses, made from the best grade prints, and in shades that are fashionable this season. Large sizes. On sale at **98¢**
—Whitewear, 1st Floor

Seamless Velvet Pile Rugs

Reduced in Price for the Sale

This selection is made by Crossley's, the famous English makers. They are of superior grade and offered in the following sizes:

Rugs, 9 ft. x 12 ft. Regular $65.00. On sale at **$53.75**
Rugs, 9 ft. x 9 ft. Regular $45.00. On sale at **$39.50**
Rugs, 9 ft. x 10 ft. 6 in. Regular $54.00. On sale at **$47.50**
Rugs, 7 ft. 6 in. x 9 ft. Regular $36.00. On sale at **$29.75**

Call and inspect this assortment of rugs in the Carpet Dept.
—2nd Floor

Souvenir Views of Victoria—Send Them Home to Your Friends

A New Book, containing the latest views of the city. Excellent value at ..... **50¢**
View Folders, colored or black and white ..... **15¢**
Miniature Photographs of Victoria, Rocky Mountains, the Malahat. Each packet contains 12 photos at ..... **25¢**
Views of Victoria and the Malahat, 20 photos in all. Complete for ..... **50¢**
Victoria Views in sepia, 12 in a packet ..... **75¢**
Automobile Maps of Vancouver Island ..... **50¢**
Maps of Victoria at, each ..... **15¢**
—Books and Stationery, Lower Main

Handy Cabinets of Wax Paper

Those who use wax paper to wrap lunches will find one of these cabinets a handy and economical piece of kitchen furniture. They are made of oak, stained and fitted with knife for cutting the paper required, without waste. Regular value $1.75. On sale today and tomorrow, complete with half-pound roll of paper. Complete for **$1.49**

Wax Paper, half-pound rolls ..... **30¢**
Wax Paper, pound rolls ..... **50¢**
Wax Paper, two-pound rolls ..... **90¢**
Wax Rolls, 20 sheets ..... **5¢**
Wax Rolls, 45 sheets ..... **10¢**
—Stationery Dept., Lower Main